

Số: 1832/TCHQ-KTTT

Hà Nội, ngày 27 tháng 4 năm 2006

V/v: dịch vụ thẩm tra giá của SGS

Kính gửi:

- Cục Hải quan TP. Hồ Chí Minh;
- Cục Hải quan TP. Hà Nội;
- Cục Hải quan Đồng Nai;
- Cục Hải quan Bình Dương;
- Cục Hải quan Vũng Tàu
- Cục Hải quan Quảng Ninh;
- Cục Hải quan Hải Phòng;
- Cục Hải quan Lạng Sơn.

Công ty SGS là công ty của Thụy Sĩ làm dịch vụ trong các lĩnh vực cung cấp, thẩm tra các thông tin thương mại theo yêu cầu của khách hàng.

Vừa qua Công ty đã có buổi tiếp xúc và làm việc với Tổng cục hải quan để chính thức giới thiệu về dịch vụ của công ty. Theo giới thiệu tại buổi làm việc, công ty đã tiến hành điều tra một số trường hợp có nghi ngờ về trị giá khai báo cho Cục Hải quan TP. Hồ Chí Minh (các đơn vị có thể liên hệ trực tiếp với Phòng trị giá - Cục Hải quan TP. Hồ Chí Minh để tìm hiểu thêm các thông tin có liên quan).

Cách thức phối hợp điều tra, các nội dung về mức phí phải trả, quyền và trách nhiệm của mỗi bên tham gia hợp đồng, đề nghị đơn vị tham khảo tại “Thỏa thuận thực hiện chương trình giao dịch” gửi kèm theo công văn này”).

Với tình hình gian lận thương mại (đặc biệt là gian lận về giá) có chiều hướng gia tăng như hiện nay thì việc có thêm hệ thống hỗ trợ thông tin là cần thiết, tuy nhiên Tổng cục hải quan quan tâm tới tính hiệu quả của hoạt động. Vì vậy Tổng cục hải quan gửi tới các đơn vị các hồ sơ công ty SGS đã thực hiện theo yêu cầu của Cục Hải quan TP. Hồ Chí Minh để nghiên cứu và đưa ra ý kiến: Thông tin do công ty cung cấp có tính khả thi và có thể áp dụng có hiệu quả ở các đơn vị hải quan hay không? Tổng cục hải quan nên hợp tác với SGS về cung cấp thông tin? Ngoài SGS, đơn vị có thể cung cấp cho Tổng cục hải quan một số công ty khác cũng làm dịch vụ trong lĩnh vực cung cấp thông tin?

Tuy nhiên, cần lưu ý rằng, SGS chỉ là người cung cấp tin, còn việc quyết định sử dụng những thông tin đó như thế nào là công việc của cơ quan hải quan. Vì lẽ đó, SGS sẽ không tham gia vào bất cứ quá trình tố tụng nào tại Việt Nam để giải quyết các tranh chấp giữa cơ quan hải quan và người

nhập khẩu tại tòa án, trong một số trường hợp đặc biệt SGS có thể tham gia phiên tòa với tư cách người làm chứng nếu công ty xét thấy có đủ điều kiện tham gia và cơ quan hải quan phải chịu mọi chi phí đi lại, làm việc, phiên dịch...phát sinh do việc công ty tham dự phiên tòa.

Trường hợp cơ quan hải quan chưa hài lòng với kết quả điều tra của công ty thì công ty sẵn sàng điều tra bổ sung và hải quan phải trả thêm phí.

Đề nghị các đơn vị gửi ý kiến tham gia tới Tổng cục hải quan (Vụ Kiểm tra thu thuế XNK) trước ngày 20 tháng 5 năm 2006.

**KT. TỔNG CỤC TRƯỞNG  
PHÓ TỔNG CỤC TRƯỞNG**

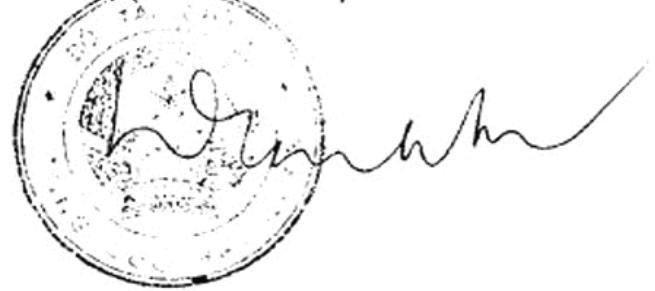

**Nơi nhận:**

- Như trên;
- Cục KTSTQ; Cục ĐT CBL (để tham gia ý kiến);
- Lưu VT; KTTT (3).

**Đặng Thị Bình An**

## THỎA THUẬN THỰC HIỆN CHƯƠNG TRÌNH GIAO DỊCH

Tổng Cục Hải Quan, Hà Nội, nước Cộng hoà XHCN Việt Nam (sau đây gọi là "Hải Quan") muốn tham gia vào một Chương trình về dịch vụ thẩm định giá (sau đây gọi là "Chương Trình") được biết đến với Thương hiệu là SGS ValuNet™ do SGS Société Générale de Surveillance SA, Geneva, Thụy Sĩ (sau đây gọi là "SGS"). SGS muốn cung cấp cho Hải Quan Chương Trình nêu trên và đồng ý tham gia cùng Hải Quan với những điều khoản và điều kiện như sau:

1. Mục đích của Chương Trình nhằm hỗ trợ Hải Quan tăng cường hơn nữa khả năng của Hải quan trong việc định giá hải quan có hiệu quả và đưa ra quyết định đúng đắn về trị giá hải quan của hàng hoá nhập vào Việt Nam và mang lại thu nhập tốt hơn cho ngành hải quan.
2. Chương Trình sẽ bắt đầu khi Bản Thỏa Thuận này được ký.
3. Chương Trình sẽ bao gồm cả việc thẩm tra trị giá giao dịch nhập khẩu (xét theo một (1) giao dịch đối với một (1) hoá đơn của nhà nhập khẩu hoặc một (1) hợp đồng nhập khẩu) vào Việt Nam.
4. Các giao dịch từ Hải Quan sẽ được chuyển cho SGS cùng với các hồ sơ chứng từ liên quan (sau đây gọi là "hồ sơ"), bao gồm bản sao hoá đơn liên quan và/ hoặc hợp đồng nhận được đối với giao dịch nhập khẩu mà Hải quan chọn và bất kỳ giấy tờ nào liên quan có thể hữu ích cho việc thẩm tra.
5. Hồ sơ do Hải quan cung cấp cho SGS có thể ở bất kỳ hình thức nào, theo bất kỳ mẫu nào và ngôn ngữ nào phù hợp với Hải Quan, miễn là rõ/ đọc được và bao hàm đủ thông tin để thực hiện thẩm định.
6. Hải Quan sẽ cung cấp cho SGS một Thư uỷ quyền theo mẫu đã thoả thuận, thư này sẽ được sử dụng để đạt được sự hợp tác của người bán và/ hoặc nhà cung cấp.
7. SGS ValuNet™ sẽ cung cấp việc thẩm định hồ sơ và điều tra các trị giá giao dịch ở nước người bán và/ hoặc xuất xứ. Những yếu tố dưới đây sẽ được thẩm định:
  - (a) Sự tồn tại của nhà cung cấp và nhà sản xuất tại nước đã được khai báo;
  - (b) Tên và cấp độ kinh doanh của nhà nhập khẩu/ xuất khẩu
  - (c) Mối quan hệ Người Mua/ Người Bán (Khoản 4 điều 15 ACV của WTO)
  - (d) Tính nhất quán của Hoá đơn do người nhập khẩu cung cấp đối với hồ sơ giấy tờ do người bán cung cấp;

- (e) Mô tả hàng hoá chi tiết, bao gồm cả việc áp mã hải quan theo HS;
- (f) Chi tiết các điểm hạn chế/ điều kiện bán hàng;
- (g) Ảnh hưởng của mối quan hệ người mua/ người bán đối với giá bán (theo Điều 1.2b trong Hiệp định Trị giá Hải quan của Tổ Chức Thương Mại Thế Giới);
- (h) Tách riêng các phần thanh toán trên giá đã trả, ví dụ như chi phí quản lý, hạn mức thanh toán (Quota payments);
- (i) Thiết lập sự hiện diện và phân tích các yếu tố theo điều 8 ACV/ WTO (hoa hồng bán hàng, containers và đóng kiện, các chi phí hỗ trợ, chi phí bản quyền & giấy phép, tiền thu được tiếp theo, vv).

8. Các phát hiện của SGS sẽ dựa trên các thông tin và hồ sơ giao dịch cụ thể, nguồn thông tin công khai thích hợp và các chuyến thực địa tới cơ sở của người bán/ nhà cung cấp bất kỳ nơi nào mà SGS tin tưởng rằng những chuyến thực địa như vậy là cần thiết cho việc thẩm định mục (a) và mục (b) trên đây (tùy thuộc vào luật pháp nước sở tại nơi mà các chuyến thực địa của chúng tôi được thực hiện).

9. Ngay khi hoàn tất một cuộc thẩm tra, SGS sẽ đưa ra quan điểm của mình về trị giá hàng hoá để Hải quan sử dụng, bao gồm cả "lý do dẫn đến nghi ngờ tính trung thực hoặc tính chính xác của giá trị được khai" (khi phù hợp), những lý do này được đưa ra với sự hỗ trợ của các thông tin và hồ sơ thu thập được ở nước cung cấp và/ hoặc xuất xứ.

10. Trong vòng 30 ngày kể từ khi nhận được bộ hồ sơ đầy đủ từ Hải Quan, SGS sẽ cung cấp kết quả thẩm định hoặc thông báo cho Hải Quan thời gian cần thêm để hoàn thành việc thẩm định và lý do của việc gia hạn này.

11. Phí trả cho SGS theo từng giao dịch (xét theo một (1) giao dịch đối với một (1) hoá đơn của nhà nhập khẩu hoặc một (1) hợp đồng nhập khẩu) – đối với phạm vi dịch vụ đã được định nghĩa ở Mục 7 trên đây sẽ được tính theo số lượng giao dịch của một năm và giá phí này là chưa bao gồm các loại thuế:

USD 350	Dưới 500 giao dịch
USD 325	Từ 500-1000 giao dịch
USD 300	Từ 1000-1500 giao dịch
USD 275	Từ 1500-2000 giao dịch
USD 250	Trên 2000 giao dịch

12. SGS sẽ phát hành hoá đơn gộp hàng tháng cho số giao dịch được Hải Quan yêu cầu thẩm định trong tháng đó. Hải Quan sẽ thanh toán các hoá đơn trong vòng 30 ngày kể từ

khi nhận được mỗi hoá đơn. Thanh toán được thực hiện bằng Đô la Mỹ và chuyển khoản qua Ngân hàng đến tài khoản của SGS: Crédit Suisse, Geneva, Switzerland, Tài khoản số: 4251-278730-02-01 USD; SWIFT: CRESCHZZ12A.

13. Trong trường hợp Hải quan ngờ vực tính chính xác và/ hoặc tính hoàn chỉnh đối với thông tin do SGS cung cấp, SGS sẽ, trong vòng năm (5) ngày kể từ ngày nhận được thông báo tương ứng từ Khách hàng, cung cấp bằng chứng hỗ trợ để biện minh cho tính chính xác và/ hoặc tính hoàn chỉnh của thông tin bị đặt vấn đề. Trong trường hợp mà bằng chứng này bị coi là không thuyết phục và Hải quan chứng minh được là không thuyết phục, SGS sẽ trả lại cho Khách hàng với giá trị tương đương ở mức cao nhất như được đề cập ở Mục 11 trên đây.
14. Trong suốt thời gian thực hiện Chương Trình, SGS và bất kỳ nhà cung cấp nào của SGS sẽ không có trách nhiệm pháp lý hoặc giải thích hợp lý nào nhằm giảm nhẹ hậu quả trực tiếp, riêng biệt, ngẫu nhiên, gián tiếp, trừng phạt hay bất kể các tổn thất khác (bao gồm việc mất lợi nhuận, việc kinh doanh bị gián đoạn và bất kỳ thiệt hại về tiền bạc khác hay tổn thất khác) phát sinh ngoài hoặc theo bất kỳ cách nào mà Hải quan tham gia, hoặc không thể tham gia, trong Chương Trình hoặc dịch vụ hỗ trợ và nhằm cung cấp, hoặc không thể cung cấp, dịch vụ hỗ trợ.
15. Việc Hải Quan tham gia vào Chương Trình và các điều khoản được nêu ra trong Thỏa thuận này sẽ được chi phối bởi Luật pháp Việt Nam. Trong trường hợp có tranh chấp thì phải được giải quyết theo Nguyên tắc Phân xử của Hội đồng Thương mại Quốc tế quyết định cuối cùng bởi một hoặc nhiều Trọng tài do Hội đồng Thương mại Quốc tế bổ nhiệm theo luật định. Nếu không có thoả thuận nào khác, việc tranh chấp sẽ được phân xử tại Singapore bằng Tiếng Anh.

Thỏa thuận được lập ngày .....tháng .....năm .....

Thay mặt Tổng Cục Hải Quan VN  
Hà Nội, Việt Nam

Thay mặt SGS Société Générale de  
Surveillance SA

.....

.....

## Summary Report of Findings

**Importer:** Con Son Import Export Company (Cosimex)

**Exporter:** Nguyen Enterprises

**Exporter's Existence:** The existence of the exporter has been confirmed at the address stipulated on the contract of sale by the owner of the company, Mr Khanh Trung Nguyen. The exporter is not known as a dealer in motor vehicles and does not hold a franchise for the sale of Toyota vehicles in USA.

**Exporter's Confirmation of Shipment:** The owner of the exporting company has completed a Request For Information (RFI) in which he gives details of the exported goods, terms of sale etc. It should be noted that there are some contradictions between the contract of sale and the information given on the RFI, specifically as it relates to the condition of the goods. The contract of sale clearly specifies the vehicles as being 100 percent new whereas the RFI states that they are 2<sup>nd</sup> hand (used). Technically, they could be regarded as used as the exporter is not the originating dealer but is recorded with the US Dept of Motor Vehicles as the 1<sup>st</sup> owner of both vehicles. However, at the time of sale, both vehicles had recorded mileage consistent with delivery mileage so to all intents and purposes the vehicles are as new.

**Relationship between Buyer and Seller:** As far as we can ascertain, there is no relationship in the terms of Article 15 of the WTO Agreement on Customs Valuation. However, the name of the exporter would suggest some links to Vietnam.

**Origin:** SGS is satisfied that the origin of the goods is Japan and USA respectively.

**Value:** The findings of SGS in terms of the value are that sufficient evidence exists to doubt the truthfulness of the declared transaction value of the goods. There is some inconsistency between the documents obtained from the exporter and the contract of sale. This is both in terms of the condition of the goods (new versus used) but also in the description of the goods. The VIN given on the B/L indicates that the Toyota Sienna is not a CE model but an XLE Limited which is considerably more expensive than the CE model.

Based on the above, our opinion of the value which is based on a USA publication of new car prices to dealers is as follows:

Contract of Sale Value(CFR)	US\$25350.00
SGS Opinion (FOB)	US\$61,355.89
Freight charges approximately	US\$3480.00

SGS believes that the true transaction value of these vehicles is much higher than declared and therefore suspects that there has been some collusion between the exporter and importer in trying to evade duty on these vehicles.

09601434

**LawSoft** \* Tel: +84-8-3845 6684 \* [www.ThuVienPhapLuat.com](http://www.ThuVienPhapLuat.com)

**Bên nhập khẩu:** Công ty Xuất nhập khẩu Con Son (Cosimex)

**Bên xuất khẩu:** Công ty Nguyen

**Thông tin về bên xuất khẩu:**

Ông Nguyễn Khánh Trung, chủ công ty xác nhận địa chỉ của công ty như đã ghi trong hợp đồng. Nhiều người không biết bên xuất khẩu là đại lý xe máy và công ty không có nhượng quyền của công ty Toyota về kinh doanh xe máy tại Hoa Kỳ.

**Khẳng định của bên xuất khẩu:**

Chủ của công ty xuất khẩu đã điền vào Phiếu Cung cấp Thông tin (RFI – Request For Information) các chi tiết về các loại hàng xuất khẩu, các điều khoản giao dịch, vv. Nên lưu ý giữa hợp đồng và thông tin cung cấp trên phiếu có một vài mâu thuẫn nhất là về tình trạng hàng. Hợp đồng ghi rõ xe mới 100% trong khi đó phiếu điều tra thông tin lại ghi là xe đã qua sử dụng. Về mặt kỹ thuật, bên xuất khẩu không phải là người đầu tiên bán hàng nên họ đã coi số xe này là xe đã qua sử dụng. Nhưng Văn phòng Quản lý Xe máy Hoa Kỳ ghi nhận bên bán là chủ sở hữu đầu tiên của cả hai loại xe. Tuy nhiên tại thời điểm giao dịch, đồng hồ công tơ mét cho thấy cả hai loại xe này mới chỉ lăn bánh từ nơi sản xuất tới nơi bán hàng. Do vậy dù thế nào đi chăng nữa, tất cả các xe này đều là xe mới.

**Mối quan hệ giữa bên Mua và bên Bán:**

Chúng tôi có thể khẳng định không hề có quan hệ giao dịch giữa 2 bên như khoản 15 của hiệp định WTO về định giá thuế nhập khẩu theo qui định Hải quan. Tuy nhiên tên của người bán hàng cho thấy có liên quan đến Việt Nam.

**Xuất xứ hàng hoá**

SGS thấy nguồn gốc hàng hoá bắt đầu từ Nhật sau đến Hoa Kỳ.

**Giá trị giao dịch**

Về giá trị hàng hoá, SGS phát hiện thấy có đủ chứng cứ để nghi ngờ về tính xác thực của giao dịch này. Chứng từ bên xuất khẩu cung cấp và hợp đồng cho thấy có dấu hiệu sai lệch không chỉ về tình trạng xe (mới và đã qua sử dụng) mà còn về đặc điểm xe. Trên vận đơn có ghi xe Toyota Sienna không phải là đời CE, mà là XLE Limited. Đời này đắt tiền hơn nhiều so với CE.

Theo các dấu hiệu trên, chúng tôi thấy giá xe mới theo công bố ở Mỹ là

**Giá trị hợp đồng mua bán (CFR) 25.350 USD**

**Nhận định của SGS (FOB) 61.355,89 USD**

Chi phí vận chuyển : Khoảng 3480 USD

SGS cho rằng giá trị thực của giao dịch cao hơn nhiều so với con số khai báo và nghi rằng giữa bên bán và bên mua đã thông đồng để trốn thuế nhập khẩu.



# VIETNAM VALUNET – PILOT CASE

## VCC MIAMI (Miguel Freire)

November 2, 2005

Buyer's Name	CON SON IMPORT – EXPORT COMPANY (COSIMEX)
Seller's Name	NGUYEN ENTERPRISES
Seller Country	U.S.A.
Supply Country	U.S.A.
Origin Country	JAPAN and U.S.A.
Goods (generic description)	AUTOMOBILES
Final Invoice date	August 09, 2005
Currency/Total CFR declared value	US\$ 25,350.00
Currency/Total FOB found value	US\$ 61,355.89

### Reference used for found value

October 2005 "New Car Cost Guide" by Automobile Invoice Service.

### Evidence available

Vehicle Identification Numbers (VIN No.) provided by the exporter.

### Comments

The exporter provided the VIN numbers of both automobiles involved in the transaction. Utilizing the service provided by CARFAX, the specific characteristics of the cars were obtained as well as the corrected series, when the VIN No. were imputed. The VIN numbers provided indicated that the correct series of the Toyota Sienna is "Limited" and not "CE" as indicated in the invoice. (See attached CarFax reports).

09601434

### III. ANALYSIS OF TRANSACTION

Section Ref.	Standard Valuation Process Check-list (Complete each box)	Comments
3.1	<u>Analysis of documentation</u> <input checked="" type="checkbox"/> Satisfactory <input type="checkbox"/> Forged or fraudulent documents submitted in relation to transaction to be valued <input type="checkbox"/> Inconsistent documents submitted in relation to transaction to be valued <input type="checkbox"/> Miss description of goods	The exporter recognizes the transaction. The values of the items had been tested Vs the October 2005 issue of "New Car Cost Guide" by Automobile Invoice Service..
3.1	<u>Is there a sale for export?</u> <input checked="" type="checkbox"/> Yes <input type="checkbox"/> No (specify)	The exporter recognizes the client located in Vietnam and the transaction.
3.1	<u>Technical requisites for using the declared value as the basis of valuation opinion</u> (transaction valuation conditions and exceptions) <input checked="" type="checkbox"/> Technical requisites satisfactory <input type="checkbox"/> Relationship between buyer and seller influenced price <input type="checkbox"/> Restriction on use or disposition <input type="checkbox"/> Sale/price subject to a condition or consideration for which value cannot be determined. <input type="checkbox"/> Proceeds of subsequent resale, disposal or use accrues to seller <input type="checkbox"/> No Sale: free of charge goods <input type="checkbox"/> No Sale: leased/hired goods <input type="checkbox"/> No Sale: goods shipped to free trade zones in "importing" country (no sale for export) <input type="checkbox"/> No Sale: agent issuing invoice where he does not take title to goods <input type="checkbox"/> No Sale: seller/buyer cannot be identified <input type="checkbox"/> No Sale: transfers between the same entity	There is an actual transaction between the two involved parties (Exporter & Importer) which meet the conditions under Art 1 of ACV valuations rules.
3.1	<u>Analysis of product</u> <input checked="" type="checkbox"/> Satisfactory <input type="checkbox"/> Insufficient goods description <input type="checkbox"/> Goods liable to royalties and/or assists <input type="checkbox"/> FOC goods included <input type="checkbox"/> Packing not commensurate to quantity or type of products <input type="checkbox"/> Other unusual elements (specify)	The commercial invoice indicated item/model numbers identified as: 1 Toyota Prius (2005) and 1 Toyota Sienna (2005).

09601434

IV. TESTING OF DECLARED TRANSACTION VALUE

<p>1.2</p>	<p><u>Test with valid transactional reference(s)<sup>1</sup></u></p> <p>October 2005 "New Car Cost Guide" by Automobile Invoice Service.</p> <p>Reference Unit price adjusted (for quantity, commercial level or incoterm): FOB.</p> <p>Test result:</p> <p><input type="checkbox"/> In line with reference used</p> <p><input checked="" type="checkbox"/> Higher than reference used</p> <p><input type="checkbox"/> Lower than reference used</p> <p><input type="checkbox"/> No valid transactional reference found</p>	<p>The values of the goods as declared by the exporter's Invoice were tested determining that they were undervalued.</p>
<p>3.2</p>	<p><u>Test with valid documented non transactional reference(s)<sup>2</sup></u></p> <p>Code:</p> <p><input checked="" type="checkbox"/> MP – Market Publications:</p> <p><input type="checkbox"/> PL – Price lists</p> <p><input type="checkbox"/> QT- Quotations:</p> <p><input type="checkbox"/> OH -Other:</p> <p><input type="checkbox"/> NA – None available</p> <p>Test result:</p> <p><input type="checkbox"/> In line with reference used</p> <p><input checked="" type="checkbox"/> Higher than reference used</p> <p><input type="checkbox"/> Lower than reference used</p> <p><input type="checkbox"/> No valid documented non transactional reference found</p>	<p>October 2005 "New Car Cost Guide" by Automobile Invoice Service and www.toyota.com</p>

09601434

<sup>1</sup> Transactional references should be primarily based on "quality lines". In no case can a reference consist in a transaction where the value of goods was uplifted. Where applicable, reference must be made to the initial transaction, which was researched in detail, and not to the latest one.

<sup>2</sup> If only non-transactional references are available, 2 references must normally be provided.

**V. VALUATION OPINION**

Section Ref.	Standard Valuation Process Check-list (Complete each box)	Comments
3.5	<p><u>Basis of valuation opinion</u></p> <p><input type="checkbox"/> Declared Transaction Value  <input checked="" type="checkbox"/> Other</p> <p><u>Valuation opinion Method</u></p> <p><input type="checkbox"/> Method 1  <input type="checkbox"/> Method 2  <input type="checkbox"/> Method 3  <input type="checkbox"/> Method 6 – Flexible application of method 1  <input type="checkbox"/> Method 6 – Flexible application of method 2  <input type="checkbox"/> Method 6 – Flexible application of method 3  <input checked="" type="checkbox"/> Method 6 – Non transactional data  <input type="checkbox"/> BDV (normal)  <input type="checkbox"/> BDV (modified)  <input type="checkbox"/> EMP</p>	
3.5	<p><u>Adjustments to base value</u></p> <p><input type="checkbox"/> None necessary</p> <p><input type="checkbox"/> Freight, Insurance, Packing, Loading, Unloading  Currency/Amount</p> <p><input type="checkbox"/> Commissions, Royalties Assists  Currency/Amount</p>	
3.5	<p><u>Basis of applicable adjustments</u></p> <p>Declared data</p> <p><input type="checkbox"/> ICR/CRF # _____</p> <p><input type="checkbox"/> Freight database (specify source and date)</p> <p><input checked="" type="checkbox"/> Other documented non transactional data (specify reference and date)</p>	<p>October 2005 "New Car Cost Guide" by Automobile Invoice Service as follows:  Toyota Sienna US \$35,495.00 + US \$565.00  Toyota Prius US \$21,275.00 + US \$540.00  Freight Included US \$3,480.89</p>
3.5	<p><u>Valuation Results</u></p> <p><input checked="" type="checkbox"/> No result, Validated transaction value</p> <p><input type="checkbox"/> No result, Insufficient Information</p> <p><input type="checkbox"/> Yes, Over Invoicing "down lifted"  Currency &amp; amount: _____</p> <p><input checked="" type="checkbox"/> Yes, Under Invoicing uplifted:  Currency &amp; amount: <u>US \$36,005.89</u></p> <p><input type="checkbox"/> Yes, Over Invoicing uplifted  Currency &amp; amount: _____</p> <p><u>Discrepancy found in origin declared</u></p> <p><input checked="" type="checkbox"/> No</p> <p><input type="checkbox"/> Yes (specify)</p> <p><u>Apportionment</u></p> <p><input checked="" type="checkbox"/> No apportionment</p> <p><input type="checkbox"/> Apportionment made among different goods and no uplift applicable</p> <p><input type="checkbox"/> Apportionment made among different goods (value of all goods (items) uplifted by reference to lowest documented uplift found on an item)</p> <p><input type="checkbox"/> Additions/Deductions apportioned to different goods based on:</p> <ul style="list-style-type: none"> <li><input type="checkbox"/> Weight</li> <li><input type="checkbox"/> Value</li> <li><input type="checkbox"/> HS code</li> <li><input type="checkbox"/> Other</li> </ul>	

09601434

# UNI-FREIGHT EXPRESS, INC.

# BILL OF LADING

FOR COMBINED TRANSPORT AND PORT TO PORT SHIPMENT  
NOT NEGOTIABLE UNLESS CONSIGNED "TO ORDER"

<b>EXPORTER/SHIPPER</b> NGUYEN ENTERPRISES 15516 SE. EVERGREEN DRIVE PORTLAND, OR 97236 USA		<b>BOOKING NUMBER</b> 12733874	<b>BILL OF LADING NUMBER</b> UNFU-HOC-001076	
		<b>CONSOLIDATION NUMBER</b> 12733874	<b>CONTAINER NUMBER</b> HLXU4299252	
		<b>EXPORT REFERENCES</b> UNFU-HOC-001076	<b>SHIPPER REFERENCES</b>	
<b>CONSIGNEE TO</b> CONSON IMPORT-EXPORT COMPANY (COSIMEX) 32 TON DUC THANG CON DAO DIST, BA RIA VUNG TAU Vietnam Phone: 848-844-6977 Fax: 848-844-9904		<b>FORWARDING AGENT</b>		
<b>NOTIFY PARTY/INTERMEDIATE CONSIGNEE</b> Same As Consignee		<b>DESTINATION AGENT</b> VINA FREIGHT ( SEA FREIGHT ) 4TH FL. AB TRUCNG SON ST WARD 2, TAN BINH DIST Ho Chi Minh City VIETNAM Phone: 848-8361 Attn: MAI HUYNH		
<b>PRE-CARRIAGE BY</b>	<b>PLACE OF RECEIPT BY PRE-CARRIER</b> PORTLAND, OR			
<b>VESSEL</b> OOCL SINGAPORE /85W32	<b>PORT OF LOADING/EXPORT</b> SEATTLE, WA	<b>LOADING PERFORMANCE</b>		
<b>FOREIGN PORT OF UNLOADING</b> HOCHIMINH CITY, VIETNAM	<b>PLACE OF DELIVERY BY ON-CARRIER</b> HOCHIMINH CITY, VICT	<b>CO-LOADED WITH</b>	<b>CONTAINERIZED</b> <input checked="" type="checkbox"/> YES <input type="checkbox"/> NO	
<b>CARRIER'S RECEIPT</b>		<b>PARTICULARS FURNISHED BY SHIPPER</b>		
<b>MARKS AND NUMBERS</b> CONTAINER # HLXU4299252	<b>NO. OF PKGS</b> 2	<b>DESCRIPTION OF PACKAGES AND GOODS</b> 1X40' HIGH CUBE CONTAINER S.T.C 1 UNIT 2005 TOYOTA PRIUS (SILVER) VIN# JTDKB20U957020411 ENGINE BLOCK# 1NZ3582825 1 UNIT 2005 TOYOTA SIENNA (SILVER) VIN# 5TDZA22C75S306673 ENGINE BLOCK# 44460823MZ  SHIPPER'S LOAD AND COUNT SURRENDERED B/L, EXPRESS RELEASE ESTIMATED TIME ARRIVAL: 09/01/05  THESE COMMODITIES, TECHNOLOGY OR SOFTWARE WE'RE EXPORTED FROM THE US IN ACCORDANCE WITH THE EXPORT ADMINISTRATION REGULATIONS. DIVERSION CONTRARY TO US LAW IS PROHIBITED.  *** FREIGHT PREPAID *** LADEN ON BOARD: 08/12/05	<b>GROSS WEIGHT</b> 25000 LBS 11340 KGS	<b>MEASUREMENT</b>
<b>Seal #</b> TBA				

\*APPLICABLE ONLY WHEN DOCUMENT USED AS A COMBINED TRANSPORT BILL OF LADING.

DECLARED VALUE (for AD VALOREM purposes only).  
(Refer to clause 8 on reverse hereof) in US \$

In accepting this bill of lading, any local customs or privileges to the contrary notwithstanding, the shipper, consignee and owner of the good and the holder of this bill of lading, agree to be bound by all the stipulations, exceptions and conditions stated herein whether written, printed, stamped or incorporated on the front or reverse side hereof, as fully as if they were all signed by such shipper, consignee, owner or holder.  
In witness whereof three (3) bills of lading, all of this tenor and date have been signed, one of which being accomplished, the others to stand void.

FREIGHT AND CHARGES						
DESCRIPTION OF CHARGE	RATED AS	PER	RATE	PREPAID	COLLECT	CURR
<b>AS AGREED</b>						
TOTAL PREPAID						
TOTAL COLLECT						

UNI-FREIGHT EXPRESS, INC.  
 As Carrier, HAPAG LLOYD  
 BY ANNIE BUI  
 DATED 8/12/2005 at SAN JOSE, CA

09601434

LawSoft \* Tel: +84-8-3845 6684 \* www.ThuVienPhapLuat.com

# INVOICE

No. 050809

Date : Aug. 09, 2005

FOR ACCOUNT AND RISK OF MESSRS :

CON SON IMPORT-EXPORT CO. (COSIMEX)

32 TON DUC THANG ST., CON DAO DIST., BA RIA-VUNG TAU PRO., VIETNAM.

130C/93 PHAM VAN HAI ST. TAN BINH DIST. HO CHI MINH CITY, VIET NAM.

CONTRACT NO.AND DATE : 04/COS-NGE/05 JUL. 15, 2005.

PLACE OF DEPARTURE : SEATTLE, WA, USA.

PLACE OF DESTINATION : VICT PORT IN HOCHIMINH CITY, VIETNAM.

NO.	DESCRIPTION OF GOODS AUTOMOBILE	Q.TY (UNITS)	UNIT PRICE (USD/UNIT)	AMOUNT (USD)
01	TOYOTA PRIUS - Model : 2005 - Color : Silver - Made in Japan	01	11,850.00	11,850.00
02	TOYOTA SIENNA CE - Model : 2005 - Color : Silver - Made in USA - Parts made in Japan	01	13,500.00	13,500.00
<b>TOTAL : CFR HOCHIMINH CITY PORT, VIETNAM</b>		<b>02</b>		<b>25,350.00</b>

SAY : US DOLLARS TWENTY FIVE THOUSAND THREE HUNDRED FIFTY ONLY

NGUYEN ENTERPRISES  
15514 S.E. Evergreen Dr.  
Portland, OR 97236  
Office Fax 503-764-7842  
Cell 503-913-8843  
Email: nguyenenl@sibl.com

# PACKING LIST

Ref. Invoice No. 050809

Date : Aug. 09, 2005

FOR ACCOUNT AND RISK OF MESSRS :

CON SON IMPORT-EXPORT CO. (COSIMEX)

32 TON DUC THANG ST., CON DAO DIST., BA RIA-VUNG TAU PRO., VIETNAM.

130C/93 PHAM VAN HAI ST. TAN BINH DIST. HO CHI MINH CITY, VIET NAM.

CONTRACT NO.AND DATE : 04/COS-NGE/05 JUL. 15, 2005.

PLACE OF DEPARTURE : SEATTLE, WA, USA.

PLACE OF DESTINATION : VICT PORT IN HOCHIMINH CITY, VIETNAM.

NO.	DESCRIPTION OF GOODS AUTOMOBILE	VIN & ENGINE BLOCK	Q.TY (UNITS)	GROSS WEIGHT (KGS)
01	<b>TOYOTA PRIUS</b> - Model : 2005 - Color : Silver - Made in Japan	VIN: JTDKB20U957020411 ENGINE BLOCK: 1NZ3582825	01	
02	<b>TOYOTA SIENNA CE</b> - Model : 2005 - Color : Silver - Made in USA - Parts made in Japan	VIN: 5TDZA22C75S306673 ENGINE BLOCK: 4446082-3MZ	01	
<b>TOTAL</b>			<b>02</b>	<b>11,340.00</b>

**TOTAL: 02 PKGS = 25,000.00 LBS**

NGUYEN ENTERPRISES  
15516 S.E. Evergreen Dr.  
Portland, OR 97224  
Call 503-701-8893  
Email: nguyenent@atibi.com

09601434

## Business Registry Business Name Search

New Search

### Business Entity Data

10-18-2005  
12:53

Registry Nbr	Entity Type	Entity Status	Jurisdiction	Registry Date	Duration Date	Renewal Date
133039-95	ABN	ACT		02-26-2003		
<b>Entity Name</b> NGUYEN ENTERPRISES						
<b>Foreign Name</b>						
<b>Affidavit?</b> N						

New Search

### Associated Names

Type	PPB	PRINCIPAL PLACE OF BUSINESS	
<b>Addr 1</b>	6380 NE ALBERTA ST		
<b>Addr 2</b>			
<b>CSZ</b>	PORTLAND	OR 97218	<b>Country</b> UNITED STATES OF AMERICA

The Authorized Representative address is the mailing address for this business.

Type	REP	AUTHORIZED REPRESENTATIVE	Start Date	Resign Date
<b>Name</b>	KHANH	T NGUYEN	02-26-2003	
<b>Addr 1</b>	15516 SE EVERGREEN DR			
<b>Addr 2</b>				
<b>CSZ</b>	PORTLAND	OR 97236	<b>Country</b>	UNITED STATES OF AMERICA

Type	REG	REGISTRANT	
<b>Name</b>	KHANH	T NGUYEN	
<b>Addr 1</b>	15516 SE EVERGREEN DR		
<b>Addr 2</b>			
<b>CSZ</b>	PORTLAND	OR 97236	<b>Country</b> UNITED STATES OF AMERICA

New Search

### Name History

Business Entity Name	Name Type	Name Status	Start Date	End Date
NGUYEN ENTERPRISES	EN	CUR	02-26-2003	

Please read before ordering Copies.

New Search

### Summary History

Image Date	Action	Transaction Date	Effective Date	Status	Name/Agent Change	Dissolved By
01-21-						

[http://egov.sos.state.or.us/br/pkg\\_web\\_name\\_srch\\_inq.show\\_detl?p\\_be\\_rsn=951425&p\\_srce=BR\\_INQ...](http://egov.sos.state.or.us/br/pkg_web_name_srch_inq.show_detl?p_be_rsn=951425&p_srce=BR_INQ...) 10/18/2005



2005	RENEWAL PAYMENT	01-21-2005		SYS		
02-26-2003	APPLICATION FOR REGISTRATION	02-26-2003		FI	Representative	

New Search	Counties
	<b>Counties Filed</b>
	Multnomah
	<b>Counties Not Filed (but not necessarily available)</b>
	Baker, Benton, Clackamas, Clatsop, Columbia, Coos, Crook, Curry, Deschutes, Douglas, Gilliam, Grant, Harney, Hood River, Jackson, Jefferson, Josephine, Klamath, Lake, Lane, Lincoln, Linn, Malheur, Marion, Morrow, Polk, Sherman, Tillamook, Umatilla, Union, Wallowa, Wasco, Washington, Wheeler, Yamhill

© 2005 Oregon Secretary of State. All Rights Reserved.

09601434

LawSoft \* Tel: +84-8-3845 6684 \* www.ThuVienPhapLuat.com



HOME | INDUSTRIAL | PEOPLE SEARCH | REVERSE LOOKUP | YELLOWPAGES TRAVEL | WEBSITE SERVICES

Content provided by our partner...

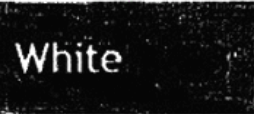

# NOW AVAILABLE IN THE TRI-STATE AREA



### More Information for:

#### Khahn Nguyen

15516 SE Evergreen Dr  
Portland, OR 97236-7818  
(503) 760-7242  
[Find Neighbors](#)

First Name:	Last Name:
Khahn	Nguyen
All States	Go!

### Back to Results

- [Area Code Map](#)
- Local Time: 12:57 p.m.  
Pacific Daylight Time
- [Get More Info on Khahn Nguyen Here.](#)
- [Find High School Info on Khahn Nguyen](#)
- [Khahn Nguyen's Background Information Available](#)
- [Check Khahn Nguyen's Previous Addresses & History](#)
- [Instant Criminal Records on Khahn Nguyen.](#)
- [Search Public Records for Khahn Nguyen.](#)

Copyright © 1996-2005 WhitePages.com. All rights reserved.



09601434  
LawSoft \* Tel: +84-8-3845 6684 \* www.ThuVienPhapLuat.com

ADVERTISE WITH US | ADVERTISER LOGIN | GET OUR TOOLBAR | SEE WHAT'S NEW | ABOUT US | CONTACT US



FMC/OTI License # 019153NF  
Bond # 8810294 & 8820383

Member of WWPC / Global MAX / Over 300 Offices Worldwide  
service@freight-calculator.com, quotes@freight-calculator.com  
TOLL FREE NUMBERS TEL : 877-597-0258 FAX : 877-597-0259  
TEL : 305-597-0258 FAX : 305-592-0266

Quote # 0365378

To : Miguel Freire  
Company :  
Tel : 555-555-1212

Fax :  
Date : November 02, 2005  
Email : miguel.freire@sgs.com

RATING DETAILS				
Ocean Container Rates from Portland To Ho Chi Minh City (Vietnam)				
Total Volume Weight 25000 lb or 11339.93 kgs.				
DESCRIPTION	VALUE	RATE	QTY.	AMOUNT
Freight	40' Container	\$1,800.00	1	\$1,800.00
Bunker Adjustment Factor [BAF Charges]	40' Container	\$360.00	1	\$360.00
Warfage	11.34 MT	\$2.90		\$32.89
Bill Of Lading				\$50.00
Drayage from Terminal to Your Door (101 - 300 Miles)		\$740.00	1	\$740.00
Fuel Surcharge				\$148.00
Customs Clearance For Car Export		\$150.00	2	\$300.00
Shippers Declaration (Over \$2,500.00 )	\$57,875.00			\$50.00
<b>Total</b>				<b>US \$3,480.89</b>



09601434

LawSoft \* Tel: +84-8-3845 6684 \* www.ThuVienPhapLuat.com

TO THE ATTENTION OF: SGS SOCIETE GENERALE DE SURVEILLANCE S.A.

<p>1. NAME AND ADDRESS OF SELLER (Please correct as necessary in block Letters)</p> <p><b>NGUYEN ENTERPRISES</b> 15516 SE Evergreen Dr. Portland, OR 97236 USA</p> <p>Phone No.: (503) 760-7242 / (503) 913-8843 E-mail: Fax No.: (503) 760-7242 Contact Person: Khanh Trung Nguyen</p>	<p>4. COUNTRY OF IMPORT <b>VIETNAM</b></p> <p>5. REFERENCES</p> <p>Seller's invoice No: <b>04/COS-NGE/05</b></p> <p>Date of invoice: <b>15 / JUL / 2005</b></p> <p>General Goods Description: <b>AUTOMOBILES</b></p>
<p>2. NAME AND ADDRESS OF BUYER (Block Letters)</p> <p><b>CON SON IMPORT - EXPORT COMPANY (COSIMEX)</b> 32 Ton Duc Thang Str., Con Dao Dist., Ba Ria - Vung Tau Pr. Vietnam OR No. 130C/93, Pham Van Hai Str., Ward 02, Tan Binh Dist., HCM City, Vietnam.</p>	
<p>3. NAME AND ADDRESS OF SUPPLIER/PRODUCER (IF DIFFERENT FROM 1)</p> <p>Phone No.: E-mail: Fax No.: Contact Person:</p>	<p>6. NUMBER &amp; DATE OF CONTRACT/ PURCHASE ORDER <b>04/COS-NGE/05 July 15, 2005</b></p> <p>7. CONDITION OF TRANSACTION</p> <p><input checked="" type="checkbox"/> Sale <input type="checkbox"/> Lease <input type="checkbox"/> Consignment shipment <input type="checkbox"/> Other (specify) _____</p> <p>9. CHARGES (IF INCLUDED IN INVOICE)</p> <p>Transportation: _____ Insurance: _____ Other (specify) _____</p>
<p>8. TERMS OF DELIVERY / INCOTERMS</p> <p><input type="checkbox"/> EXW <input type="checkbox"/> FOB <input type="checkbox"/> CFR <input type="checkbox"/> CIF <input type="checkbox"/> Other (specify) _____</p> <p>Place/Point of Delivery _____ (as per agreed incoterm)</p>	<p>10. CONDITION OF GOODS</p> <p><input type="checkbox"/> New <input checked="" type="checkbox"/> Second-hand / Used <input type="checkbox"/> Refurbished</p>
<p>11. TYPE OF DELIVERY</p> <p><input checked="" type="checkbox"/> Total <input type="checkbox"/> Partial <input type="checkbox"/> Final Partial</p>	<p>12. SHIPMENT</p> <p><input checked="" type="checkbox"/> Sea <input type="checkbox"/> Air <input type="checkbox"/> Road <input type="checkbox"/> Rail <input type="checkbox"/> Other (specify) _____</p> <p>Date of shipment: <b>Aug 12/05</b></p>
<p>13. PACKING</p> <p><input type="checkbox"/> FCL : Qty: _____ x 20' FCL Qty: <u>1</u> x 40' FCL</p> <p><input type="checkbox"/> LCL <input type="checkbox"/> Bulk <input type="checkbox"/> General Cargo / Conventional</p> <p>Please complete in addition page 2 of the RFI which is required for performance of price verification mandated by the Authorities in the country of importation.</p> <p>If you have within the last 6 months registered with SGS a general statement on price verification for the above mentioned buyer, which is still valid, please indicate here the corresponding SGS reference number: _____</p> <p>In such cases there is no need to complete page 2.</p>	<p>Company: <b>NGUYEN ENTERPRISES</b> 15516 S.E. Evergreen Dr. Portland, OR 97236 Office / Fax 503-760-7242 Cell 503-913-8843 Email: nguyent@attbi.com</p> <p>Name: _____ Position / Title: <b>owner</b></p> <p>Place and date: <b>Portland, OR. 10/23/05</b></p> <p>Signature: <b>Khanh T. Nguyen</b></p> <p>In case of need, please use additional blank paper and refer your answer to the relevant box number.</p>

09601434  
 LawSoft \* Tel: +84-8-3845 6684 \* www.ThuVienPhapLuat.com

<p><b>14. COMMERCIAL LEVEL OF IMPORTER</b></p> <p> <input type="checkbox"/> Manufacturer                   <input type="checkbox"/> End User                   <input checked="" type="checkbox"/> Sole Agent/Exclusive Dealer                   <input type="checkbox"/> Wholesaler                   <input type="checkbox"/> Retailer                   <input type="checkbox"/> Other             </p> <p style="text-align: right;">Enter X where applicable</p>	
<p><b>15. (a) Are the invoiced prices net of a rebate or discount ? (e.g. cash, quantity, promotional discount, etc.)</b>      <input type="checkbox"/> YES    <input checked="" type="checkbox"/> NO</p> <p>If "YES", please specify reason for rebate/discount and percentage.</p>	
<p><b>(b) Is a commission charged separately from the invoice ? (e.g. selling, buying, confirming commission, etc.)</b>      <input type="checkbox"/> YES    <input checked="" type="checkbox"/> NO</p> <p>If "YES", please specify type of commission and amount.</p>	
<p><b>16. (a) Are the buyer and seller RELATED in the sense of the note below (*) - If "NO", go to box 17.</b>      <input type="checkbox"/> YES    <input checked="" type="checkbox"/> NO</p> <p><b>(b) Did the relationship INFLUENCE the price of the goods ? (e.g. related discount)</b>      <input type="checkbox"/> YES    <input checked="" type="checkbox"/> NO</p>	
<p><b>17. (a) Are there any RESTRICTIONS as to the disposition or use of the goods by the buyer.</b>      <input type="checkbox"/> YES    <input checked="" type="checkbox"/> NO</p> <p>If "YES", please specify type of restriction:</p>	
<p><b>(b) Is the sale or price subject to some CONDITION or CONSIDERATION for which a value cannot be determined with respect to the goods ?</b>      <input type="checkbox"/> YES    <input checked="" type="checkbox"/> NO</p> <p>Specify the nature of the restrictions, conditions or considerations as appropriate:</p> <p>If the value of conditions/considerations can be determined, indicate here the amount: _____</p>	
<p><b>18. (a) Are any ROYALTIES and LICENCE FEES related to the imported goods payable either directly or indirectly (separately from invoice) by the buyer as a condition of the sale ?</b>      <input type="checkbox"/> YES    <input checked="" type="checkbox"/> NO</p> <p><b>(b) Is the sale subject to an arrangement under which part of the proceeds of any subsequent RESALE, DISPOSAL or USE accrues directly or indirectly to the seller ?</b>      <input type="checkbox"/> YES    <input checked="" type="checkbox"/> NO</p> <p>If "YES" to either of these questions, specify conditions and, if possible indicate the amounts</p>	
<p><b>19. Other than engineering, development work, design work, plans and sketches undertaken in country of importation, did the purchaser supply goods and services, directly or indirectly, free of charge or at a reduced cost for use in connection with the production and sale for export of the goods ?</b>      <input type="checkbox"/> YES    <input checked="" type="checkbox"/> NO</p> <p>If "YES", please specify _____</p> <p>and, if possible indicate the corresponding values: _____</p>	
<p>Please register my (our) above declaration as a general statement valid during the next 6 months for all transactions between the said seller and importer. I (we) will quote the reference number provided for this purpose by SGS on future RFI forms to satisfy such enquires during this period.      <input type="checkbox"/> YES    <input checked="" type="checkbox"/> NO</p>	
<p><b>NOTE:</b> All information provided on this form, including the enclosed documentation is treated in strict confidentiality and is for the exclusive use of SGS Société Générale de Surveillance.</p>	
<p><b>(*) NOTES TO BOX 16</b></p> <p>PERSONS SHALL BE DEEMED TO BE RELATED ONLY IF :</p> <p>(a) They are officers or directors of one another's business;</p> <p>(b) They are legally recognized partners in business;</p> <p>(c) They are employer and employee;</p> <p>(d) Any person directly or indirectly owns, controls or holds 5% or more of the outstanding voting stock or shares of both of them;</p> <p>(e) One of them directly or indirectly controls the other;</p> <p>(f) Both of them are directly or indirectly controlled by a third person;</p> <p>(g) Together they directly or indirectly control a third person; or</p> <p>(h) They are members of the same family</p>	<p>Company: <u>Nguyen Enterprises</u></p> <p>Name: <u>Khanh Nguyen</u></p> <p>Position / Title: <u>owner</u></p> <p>Place and date: <u>Portland, Oregon 10/23/05</u></p> <p>Signature: <u>[Handwritten Signature]</u></p>

09601434

OCTOBER 2005

THE ORIGINAL  
**NEW CAR  
COST GUIDE**

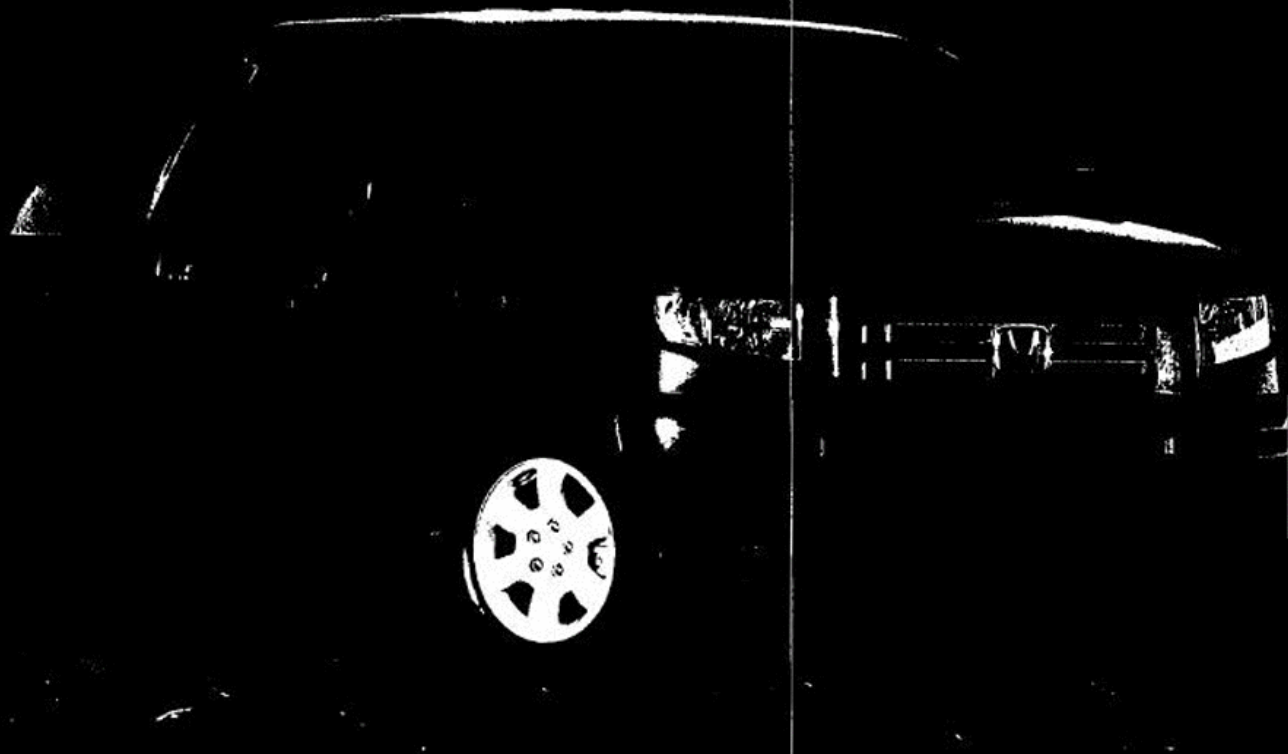

**DEALER INVOICE AND MANUFACTURERS SUGGESTED RETAIL PRICES ON...**

- DOMESTIC & IMPORT CARS AND LIGHT TRUCKS
- COMPREHENSIVE PRICING ON 250+ MODELS
- FACTORY OPTIONS & PREFERRED EQUIPMENT PACKAGES
- STANDARD EQUIPMENT & ACCESSORY PACKAGES
- MANUFACTURERS' CODES FOR VEHICLES AND ACCESSORIES
- TIRE STYLES, SIZES AND PRICES
- DESTINATION CHARGES
- EASY TO READ, LARGE TYPE, FEW ABBREVIATIONS



Automobile Invoice  
Service

09601434

LawSoft \* Tel: +84-8-3845 6684 \* [www.ThuVienPhapLuat.com](http://www.ThuVienPhapLuat.com)

---

# THE ORIGINAL NEW CAR COST GUIDE

---

October 2005

Volume 7, No. 6



**Automobile Invoice Service**  
2620 Barrett Road  
Gainesville, GA 30507

---

The Original New Car Cost Guide (ISSN: 0731-4787) is published bi-monthly (JAN, MAR, MAY, JUL, NOV) and monthly (SEP, OCT) by National Auto Research Division: Hearst Business Media Corporation, 2620 Barrett Road, Gainesville, GA 30507-7901, R.M. Burnett, President; Robert D. Wilbanks, Treasurer; and Catherine A. Boston, Secretary. Subscription price is \$90.00 per year, volume discounts available. Periodical Postage paid at Gainesville, GA 30501.

**POSTMASTER**, send address changes to *Black Book*® Original New Car Cost Guide, PO Box 758, Gainesville, Georgia 30503-0758.

© 2005 by Hearst Business Media Corporation - ALL RIGHTS RESERVED

09601434

LawSoft \* Tel: +84-8-3845 6684 \* www.ThuVienPhapLuat.com

---

## IMPORTANT NOTE ABOUT OUR FORMAT

---

The *New Car Cost Guide* is a vehicle valuation guide for new cars and light trucks, with issues published in January, March, May, July, September, October and November. Seven times a year you'll receive a comprehensive, updated book. And, no matter when you begin your one-year subscription, you'll always receive a total of seven issues.

Each issue provides complete coverage of virtually every model series on the U.S. market. The latest, most current version of pricing and equipment information for each model series is published in each issue, so you'll always have comprehensive information.

As a general rule, as soon as a new model-year vehicle is introduced, the new listing will replace that for the previous car-model year. For example, when 2004 Jeep Grand Cherokee prices are announced, the 2004 listing will replace the 2003 Jeep Grand Cherokee section of your book. Therefore, you may want to retain one or two back issues of the *New Car Cost Guide* for your reference after you receive the latest issue.

Our format provides separate listings for each model series of each manufacturer. All the costs you need to "price out" any given vehicle plus options are in one easy-to-use reference — to make your job simple. Turn to our Table of Contents on introductory page 3 to locate the specific model you're interested in.

**CREDIT UNION LOAN OFFICERS PLEASE NOTE:** Please do not advise your credit union members to call us directly at the *New Car Cost Guide* for car pricing information. Due to limited staffing and tight deadline schedules, we cannot possibly answer all the inquiries of credit union members. If a credit union member has a question about a listing in our *Guide*, or needs information on a model that has not yet been published, we ask that the credit union loan officer contact us for the information.

**It is our longstanding policy to release new car pricing information only to our direct subscribers.**

---

## Automobile Invoice Service

*Motor Vehicle Price & Equipment Information Since 1956*

---

### Subscription orders or inquiries:

New Car Cost Guide  
P.O. Box 758  
Gainesville, GA 30503  
Phone: (888) 760-2667  
[www.blackbookusa.com](http://www.blackbookusa.com)



### The Hearst Corporation

President & Chief Executive Officer .....	Victor F. Ganzl
Chairman .....	George R. Hearst, Jr.
Vice Chairman .....	Frank A. Bennack, Jr.
<b>Hearst Communications, Inc</b>	
President & Group Head, Hearst Business Media Division .....	Richard P. Malloch
Executive Vice President & Deputy Group Head, Hearst Business Media Division .....	William M. Wright
<b>Hearst Business Media Corporation – NAR Division</b>	
President .....	Robert M. Burnett

---

*Information presented in this publication is gathered from sources which, through experience, have proven reliable. However, National Auto Research assumes no responsibility for errors or omissions. All prices, specifications, etc., herein are subject to change without notice. All rights reserved. This AIS New Car Cost Guide or any part thereof may not be reproduced in any form, electronic or mechanical, including photocopy, recording, or in any information storage or retrieval system, including internet and online services, without prior permission in writing from the publisher. ISSN 0731-4787*

---



# 2005 TOYOTA PRIUS

EFFECTIVE 08-01-05

**MAJOR CHANGES FOR 2005**

Rear Intermittent Wiper New Standard Feature

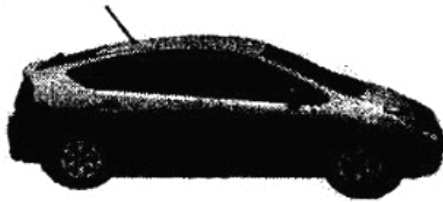

201

COC

...

...

...

...

...

...

...

MOD

CODE	SERIES	MODEL	INVOICE	RETAIL
1224		4D Hatchback	19590.00	21275.00

OTHER CHARGES	MODEL	INVOICE	RETAIL
Destination Charge	Standard	540.00	540.00

**STANDARD EQUIPMENT**

**Base**

3-Point Seat Belts in All Positions  
 Air Conditioning, Air filter, Automatic, Electric compressor  
 Airbags, Driver Dual-stage, Front Passenger Dual-stage  
 Assist Handle(s), 4  
 Audio, AM/FM, ETR, CD, 6 speakers  
 Battery, Sealed Nickel-Metal Hydride (NI-MH)  
 Brakes - ABS  
 Brakes, Electronic Brake Distribution (EBD), Quick Brake Assist  
 Bumpers, Body-color  
 Child Safety Features, Locks, rear doors  
 Child Seat Anchors, LATCH  
 Clock, Digital  
 Consoles, Storage  
 Cruise Control, Hill acceleration control  
 Cupholders: 4  
 Defoggers, Heavy duty, Rear  
 Door Handles, Body-color  
 Emergency Trunk Release  
 Engine (Electric) - Maximum Volts: 500  
 Engine (Electric) - Normal Volts: 201.6  
 Engine (Electric) - Type, New voltage converter, Permanent Magnet  
 Engine - 1.5L In-line 4-cyl EFI DOHC 16-valve VVT-I Horsepower: 76 @ 5000 RPM; Torque: 82 @ 4200 RPM  
 Fog Lights  
 Glass, Solar control  
 Head Restraints, Adjustable  
 Headlights, Auto-leveling, Halogen, High beam, Reflector  
 Immobilizing System, Engine  
 Lights - Safety, Daytime running lights  
 Mirrors - Exterior, Body-color, Heated, Power dual

Power Locks, Door  
 Power Outlet(s), 12-volt, 2  
 Remote Releases - Interior, Fuel filler door, Hood, Trunk  
 Safety Belt, ALR/ELR, ELR driver, Force Limiters front, Pretensioners  
 Seats - Front, Buckets  
 Seats - Rear, 60/40 split-folding  
 Side-Impact Protection, Door Beams  
 Spoiler, Rear  
 Stabilizer Bar, Front & rear  
 Steering Column, Tilt  
 Steering Wheel, Controls audio, Controls climate, Controls cruise  
 Steering, Power, Rack & pinion  
 Struts, MacPherson, front  
 Suspension (front/front/rear): Independent/Sport-tuned/Torsion bar  
 Tire Size (spare): Temporary  
 Tire Size, 185/65R15, All Season  
 Traction Control, Vehicle Stability Control (VSC)  
 Transmission: Automatic Continuously variable Electronically controlled Shift by wire  
 Upholstery, Cloth, Seats cloth  
 Visors, Mirror illuminated  
 Warranty, Basic 3-year/36,000-mile  
 Warranty, Powertrain 5-year/60,000-mile  
 Wheels, 15", Aluminum alloy  
 Windows, Power  
 Windshield, Washer  
 Wipers, Intermittent, fixed, rear  
 Wipers, Intermittent, front

Base C  
 Est MP  
 Est MP  
 Fuel Ca  
 Rating  
 Wheel

09601434

LawSoft \* Tel: +84-8-3845 6684 \* www.ThuVienPhapLuat.com

CODE	ACCESSORIES & EQUIPMENT	MODEL AVAILABILITY	INVOICE	RETAIL
<b>OTHER OPTIONS:</b>				
BJ	Package #6 - August Production Only	Only avail for August Production	3375.00	4090.00
	Incl dual front curtain & side airbags, Smart Key System, Security Alarm, Homelink garage door opener, GPS Navigation system & JBL Premium AM/FM/Cassette/6CD In-Dash w/9 speakers - Incl AI - N/A w/AG, AM, BC, BI or GY			
GY	Package 1	All Vehicles	559.00	650.00
	Incl dual front curtain & side airbags - N/A w/AG, AI, AM, BI or BG			
AG	Package 2	All Vehicles	736.00	920.00
	Incl security alarm, Homelink garage door opener & Smart Key System - N/A w/GY, BI, AM, AI or BC			
BI	Package 3	All Vehicles	919.00	1100.00
	Incl dual front curtain & side airbags & Smart Key System - Incl in AM - N/A w/GY, AG, AI or BC			
AM	Package 4	All Vehicles	1724.00	2075.00
	Incl dual front/rear curtain & side impact airbags, Smart Key System, Vehicle Skid Control fog lamps & HID headlamps - Incl BI - N/A w/GY, AG, AI or BC			
AI	Package 5	All Vehicles	1760.00	2190.00
	Incl Homelink garage door opener, Security Alarm System, dual front/rear curtain & side airbags & JBL Premium AM/FM/Cassette/6 CD In-Dash w/9 speakers - N/A w/GY, AG, BI or AM - Incl in BC			
BC	Package 6	All Vehicles	4176.00	5085.00
	Incl dual front/rear curtain & side airbags, Homelink garage door opener, Security Alarm System, Smart Key System, GPS Navigation system, JBL Premium AM/FM/Cassette/6 CD In-Dash w/9 speakers, Vehicle Skid Control, fog lamps & HID headlamps - Incl AI - N/A w/AM, BI, AG or GY			
<b>EMISSIONS:</b>				
FE	50 States	All Vehicles	N/C	N/C

CODE	COLOR DESCRIPTION	MODEL AVAILABILITY	INVOICE	RETAIL
<b>EXTERIOR COLORS:</b>				
**	Black	All Vehicles	N/C	N/C

# 2005 TOYOTA PRIUS contd.

EFFECTIVE 08-01-05

CODE	COLOR DESCRIPTION	MODEL AVAILABILITY	INVOICE	RETAIL
<b>EXTERIOR COLORS:</b>				
	Driftwood Pearl .....	All Vehicles .....	N/C	N/C
	Millennium Silver Metallic .....	All Vehicles .....	N/C	N/C
	Req Gray/Burgundy			
	Salsa Red Pearl .....	All Vehicles .....	187.00	220.00
	Seaside Pearl .....	All Vehicles .....	N/C	N/C
	Tideland Pearl .....	All Vehicles .....	N/C	N/C
<b>INTERIOR COLORS - TWO-TONE:</b>				
	Gray/Burgundy .....	All Vehicles .....	N/C	N/C
	Ivory/Brown .....	All Vehicles .....	N/C	N/C

## MODEL VEHICLE SPECIFICATIONS

	Base 4D Hbk
Curb Wt (lbs)	2,890
MPG (city)	60
MPG (hwy)	51
Capacity (gal)	11.9
Trunk Capacity	5
Wheelbase (in)	106.3

09601434

LawSoft \* Tel: +84-8-3845 6684 \* www.ThuVienPhapLuat.com



# PRIUS

Models and Prices

Features/Options

Photos, 360 Views and Videos

Options

Specifications

Accessories

eBrochures

Receive Updates



**Prius**  
\$21,275 MSRP [1]

## Exterior

**Print all**

**Prius**

15-in. aluminum alloy wheels with P185/65R15 tires	S
Dual heated color-keyed power outside mirrors	S
Aerodynamic multi-reflector halogen headlamps	S
Washer-linked variable intermittent windshield wipers	S
Color-keyed front and rear bumpers and door handles	S
Heavy-duty rear window defogger with timer	S
Electronic rear hatch locking system	S
High Solar Energy-Absorbing (HSEA) glass	S
Rear spoiler	S
Intermittent rear window wiper	S
Integrated fog lamps	P
High Intensity Discharge (HID) headlamps with auto-leveling	P

**Back to top**

## SHOPPING TOOLS

[Build And Price Your Prius](#)

[Comparisons By Edmunds](#)

[Find Local Specials](#)

[Explore Financial Tools](#)

[Request A Quote](#)

[Locate A Dealer](#)

[Request A Brochure](#)

[Certified Used Vehicles](#)

**S** = Standard  
**P** = Available only as part of a package.

Please remember, some vehicles are built with popular option combinations. Not all options are available separately and some options and accessories may not be available in all regions of the country. So please contact your Toyota dealer, who can help locate the vehicle that's right for you.

Some vehicles are shown with available equipment. Seatbelts should be worn at all times. For details on vehicle specifications, standard features and available equipment in your area, contact your Toyota dealer. A vehicle with particular equipment may not be available at the dealership. Ask your Toyota dealer to help locate a specifically equipped vehicle.

All information presented herein is based on data available at the time of posting, is subject to change without notice and pertains specifically to mainland U.S.A. vehicles only (may differ in the state of Hawaii, Puerto Rico, the U.S. Virgin Islands and in other regions).

©2004-2005 Toyota Motor Sales, U.S.A., Inc. All information herein applies to U.S. vehicles only.  
[Site Overview](#) | [Privacy/Legal](#)

09601434

LawSoft \* Tel: +84-8-3845 6684 \* www.ThuVienPhapLuat.com

OCTOBER 2005

THE ORIGINAL  
**NEW CAR  
COST GUIDE**

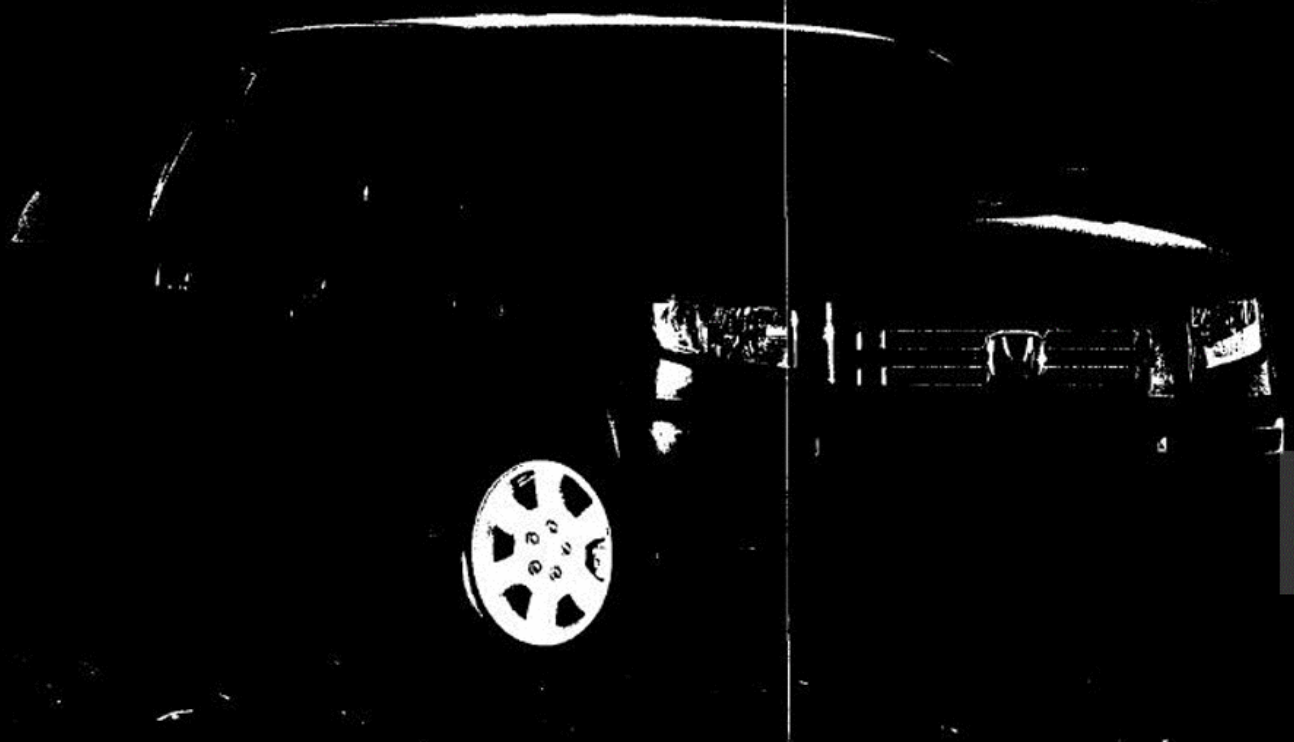

**DEALER INVOICE AND MANUFACTURERS SUGGESTED RETAIL PRICES ON...**

- DOMESTIC & IMPORT CARS AND LIGHT TRUCKS
- COMPREHENSIVE PRICING ON 250+ MODELS
- FACTORY OPTIONS & PREFERRED EQUIPMENT PACKAGES
- STANDARD EQUIPMENT & ACCESSORY PACKAGES
- MANUFACTURERS' CODES FOR VEHICLES AND ACCESSORIES
- TIRE STYLES, SIZES AND PRICES
- DESTINATION CHARGES
- EASY TO READ, LARGE TYPE, FEW ABBREVIATIONS



Automobile Invoice  
Service

09601434

LawSoft \* Tel: +84-8-3845 6684 \* [www.ThuVienPhapLuat.com](http://www.ThuVienPhapLuat.com)

---

# THE ORIGINAL NEW CAR COST GUIDE

---

October 2005

Volume 7, No. 6



**Automobile Invoice Service**  
2620 Barrett Road  
Gainesville, GA 30507

---

The Original New Car Cost Guide (ISSN: 0731-4787) is published bi-monthly (JAN, MAR, MAY, JUL, NOV) and monthly (SEP, OCT) by National Auto Research Division Hearst Business Media Corporation, 2620 Barrett Road, Gainesville, GA 30507-7901, R.M. Burnett, President; Robert D. Wilbanks, Treasurer; and Catherine A. Boston, Secretary. Subscription price is \$90.00 per year, volume discounts available. Periodical Postage paid at Gainesville, GA 30501.

**POSTMASTER**, send address changes to *Black Book*® Original New Car Cost Guide, PO Box 758, Gainesville, Georgia 30503-0758.

© 2005 by Hearst Business Media Corporation - ALL RIGHTS RESERVED

09601434

LawSoft \* Tel: +84-8-3845 6684 \* www.ThuVienPhapLuat.com

---

## IMPORTANT NOTE ABOUT OUR FORMAT

---

The *New Car Cost Guide* is a vehicle valuation guide for new cars and light trucks, with issues published in January, March, May, July, September, October and November. Seven times a year you'll receive a comprehensive, updated book. And, no matter when you begin your one-year subscription, you'll always receive a total of seven issues.

Each issue provides complete coverage of virtually every model series on the U.S. market. The latest, most current version of pricing and equipment information for each model series is published in each issue, so you'll always have comprehensive information.

As a general rule, as soon as a new model-year vehicle is introduced, the new listing will replace that for the previous car-model year. For example, when 2004 Jeep Grand Cherokee prices are announced, the 2004 listing will replace the 2003 Jeep Grand Cherokee section of your book. Therefore, you may want to retain one or two back issues of the *New Car Cost Guide* for your reference after you receive the latest issue.

Our format provides separate listings for each model series of each manufacturer. All the costs you need to "price out" any given vehicle plus options are in one easy-to-use reference — to make your job simple. Turn to our Table of Contents on introductory page 3 to locate the specific model you're interested in.

**CREDIT UNION LOAN OFFICERS PLEASE NOTE:** Please do not advise your credit union members to call us directly at the *New Car Cost Guide* for car pricing information. Due to limited staffing and tight deadline schedules, we cannot possibly answer all the inquiries of credit union members. If a credit union member has a question about a listing in our *Guide*, or needs information on a model that has not yet been published, we ask that the credit union loan officer contact us for the information.

**It is our longstanding policy to release new car pricing information only to our direct subscribers.**

---

## Automobile Invoice Service

*Motor Vehicle Price & Equipment Information Since 1956*

---

### Subscription orders or inquiries:

New Car Cost Guide  
P.O. Box 758  
Gainesville, GA 30503  
Phone: (888) 760-2667  
www.blackbookusa.com



### The Hearst Corporation

President & Chief Executive Officer ..... Victor F. Ganzl  
Chairman ..... George R. Hearst, Jr.  
Vice Chairman ..... Frank A. Bennack, Jr.  
**Hearst Communications, Inc**  
President & Group Head, Hearst Business Media Division ..... Richard P. Malloch  
Executive Vice President & Deputy Group Head, Hearst Business Media Division ..... William M. Wright  
**Hearst Business Media Corporation – NAR Division**  
President ..... Robert M. Burnett

---

*Information presented in this publication is gathered from sources which, through experience, have proven reliable. However, National Auto Research assumes no responsibility for errors or omissions. All prices, specifications, etc., herein are subject to change without notice. All rights reserved. This AIS New Car Cost Guide or any part thereof may not be reproduced in any form, electronic or mechanical, including photocopy, recording, or in any information storage or retrieval system, including internet and online services, without prior permission in writing from the publisher. ISSN 0731-4787*

---

# 2005 TOYOTA SIENNA

EFFECTIVE 03-10-05

## MAJOR CHANGES FOR 2005:

Increased Interior Space for XLE with 148.9 Cubic Feet of Cargo Volume; New Conversation Mirror That Allows Parents To See Children

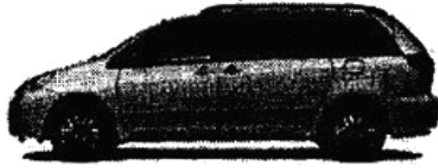

CODE	SERIES	MODEL	INVOICE	RETAIL
\$326	CE	5D Wagon 7 Pass FWD.....	21082.00	23425.00
\$328		5D Wagon 8 Pass FWD.....	21216.00	23575.00
\$336	LE	5D Wagon 7 Pass FWD.....	22436.00	24930.00
\$338		5D Wagon 8 Pass FWD.....	22570.00	25080.00
\$366		5D Wagon 7 Pass AWD.....	25689.00	28545.00
\$346	XLE	5D Wagon 7 Pass FWD.....	26009.00	29225.00
\$376		5D Wagon 7 Pass AWD.....	28862.00	32430.00
\$356	Limited	5D Wagon 7 Pass FWD.....	31588.00	35495.00
\$386		5D Wagon 7 Pass AWD.....	33556.00	37695.00

OTHER CHARGES	MODEL	INVOICE	RETAIL
Destination Charge.....	Standard	565.00	565.00

### STANDARD EQUIPMENT

Point Seat Belts in All Positions, Outboard	Power Outlet(s), 12-volt, 3
Point Seat Belts, Front	Radiator, Heavy duty
Center Console, Chrome, shift knob	Remote Keyless Entry
Climate Conditioning, Air filter, Control(s) rear, Defroster-linked, Dual zone	Safety Belt, Force Limiters front, Pretensioners
Storage Bins, Driver Multi-stage, Front Passenger Multi-stage	Seats - 2nd Row, Captains chairs, Removable
Alternator - Maximum Capacity (amps): 150	Seats - 3rd Row, 60/40 split-folding, Slows in floor
Antenna, Fixed	Seats - Driver, 6-way adjuster manual
Armrests, Door, Storage	Seats - Front, Captains chairs
Assist Handle(s), 5	Seats - Passenger, 4-way adjuster manual, Captains chair, Removable
Radio, AM/FM, cassette, CD, 6 speakers	Seats, Adjustable, Height adjustable, Manual
Battery, Run-down protection	Security Systems, ALR/ELR
Brakes (front/rear): Disc/Drum	Shifter, Dash-mounted
Brakes - ABS	Shifter, Gated
Brakes, Electronic Brake Distribution (EBD), Power-assisted, Quick Brake Assist	Shock Absorbers, Gas, Gas front
Child Safety Features, Locks, side doors	Side-Impact Protection, Door Beams
Child Seat Anchors, LATCH	Springs, Coil
Clock, Digital	Stabilizer Bar
Console, Overhead	Steering Column, Tilt/telescoping
Headrests: 10 - 7 pass	Steering, Oil Cooler, Power, Rack & pinion, Variable-assist
Headrests: 14 - 8 pass	Storage, Glove box, lockable
Foggers, Heavy duty, Rear	Struts, MacPherson, front
Door Handles, Body-color	Suspension (front): Torsion beams
Door Locks, Sliding dual	Table, Folding
Energy Crumple Zone, Front & rear	Table, Front
Engine - 3.3L V6 EFI DOHC 24-valve VVT-i Horsepower: 230 @ 5600 RPM; Torque: 242 @ 3600 RPM	Table, Seatback
Head Restraints, Adjustable, All positions	Tire Size (spare): Temporary
Headlights, Aerodynamic, Auto off, Reflector	Tire Size, 215/65R16, All Season - FWD
Ignition, Electronic, Toyota Direct Ignition (TDI)	Towing, Prep Package
Instrument Panels, Color Illumination, Gear selection, Odometer digital, Trip odometer(s) digital	Transmission: 5-speed Automatic ECT-i
Interior Lights - Interior, Cargo, Courtesy, Reading outboard	Trim, Black lacquer
Interior Mirrors - Exterior, Black	Upholstery, Cloth
Interior Mirrors - Interior, Auto-dimming, Conversation, Rearview	Visors, Mirror
Interior Trim, Body side body-color	Warranty, Basic 3-year/36,000-mile
Interior Trim, Power Locks, Door	Warranty, Powertrain 5-year/60,000-mile
<b>Excl In addition to or in place of CE</b>	Washers, Linked, Rear
Brakes - ABS - AWD & Ltd	Wheels, 16", Covers, Steel - FWD
Brakes, Power-assisted - AWD & Ltd	Windows, Power front, Power sliding door
Brake Control	Wipers, Intermittent, fixed, rear
Brake Assist, Privacy tint rear, Solar control	Wipers, Intermittent, front
Child Restraints, Adjustable, All positions, Passenger	Seats - Driver, 6-way adjuster manual, Captains chairs, Height adjustable manual, Lumbar support manual
Immobilizing System, Engine	Seats - Front, 4-way adjuster manual, Captains chairs
Interior Mirrors - Exterior, Black, Heated, Power	Seats - Passenger, 4-way adjuster manual, Captains chair, Folding, Removable
Interior Trim, Luggage rack	Seats, Adjustable, Manual
	Shock Absorbers, Gas
	Stabilizer Bar, Front

# 2005 TOYOTA SIENNA contd.

EFFECTIVE 03-10-05

20

Tire Size, 225/60R17, All Season - AWD

Visors, Mirror illuminated  
Wheels, 17", 5-spoke, Covers, Aluminum - AWD

**XLE Incl in addition to or in place of LE**

Antenna, Integrated  
Audio, Controls, remote  
Audio, JBL Synthesis, AM/FM, CD, 10 speakers  
Capabilities/Wiring, Wireless headphone  
Doors, Sliding dual, Sliding power, Sliding rear  
Fog Lights  
Head Restraints, Adjustable, All positions  
Headlights, Aerodynamic, Auto on/off, Reflector  
Mirrors - Exterior, Body-color, Heated, Power  
Seats - Driver, 8-way adjuster power, Height adjustable power,  
Lumbar support power  
Seats - Front, Captains chairs

Seats - Passenger, 4-way adjuster manual, Folding  
Seats, Captains chairs  
Security Systems, ALR/ELR, Anti-theft  
Stabilizer Bar  
Steering Wheel, Controls audio, Leather-wrapped  
Storage  
Trim, Woodgrain  
Upholstery, Cloth upgraded  
Wheels, 16", 8-spoke - FWD  
Wheels, 17", 5-spoke - AWD  
Wheels, Aluminum alloy

**Limited Incl in addition to or in place of XLE**

Air Conditioning, Automatic  
Airbags, Driver Multi-stage, Front Driver Side, Front Passenger  
Multi-stage, Front Passenger Side, Side Head Curtain  
Audio, JBL Synthesis, AM/FM, 6-disc CD changer dash  
Brakes, Electronic Brake Distribution (EBD), Quick Brake Assist  
Cruise Control, Dynamic Laser  
Grille, Accents  
Headlights, Auto on/off, High intensity Discharge (HID)  
Lights - Safety, Daytime running lights  
Mirrors - Exterior, Auto-dimming LH, Body-color, Heated, Power  
Molding, Body side Chrome  
Moonroof, power  
Parking Features, Park Assist, front

Parking Features, Park Assist, rear  
Seats - Driver, 8-way adjuster power, Height adjustable power,  
Lumbar support manual, Lumbar support power  
Seats - Front, Captains chairs, Heated  
Seats - Passenger, 4-way adjuster manual, Captains chair, Folding,  
Removable  
Sunshade, 2nd row, Manual  
Tire Size, 225/60R17, All Season  
Traction Control, Vehicle Stability Control (VSC)  
Upholstery, Leather  
Washers, De-icer, Linkød, Rear  
Wheels, 17", 5-spoke, Aluminum alloy  
Wipers, Variable intermittent, front

CODE	ACCESSORIES & EQUIPMENT	MODEL AVAILABILITY	INVOICE	RETAIL
<b>OTHER OPTIONS:</b>				
AX	Assistance Package ..... Incl trip computer, homelink, power right side sliding door, power back door, power driver seat, alloy wheels, rear seat audio & 17" alloy wheels (fleet only) - N/A w/AM, AP, BI, BJ, BW, BY, BZ, KU, KV, KW or KZ	Only avail on LE FWD 8 passenger.....	1564.00	1955.00
KU	Assistance Package #1 ..... Incl Mobility Conversion package w/o 3rd row seats (fleet only) - N/A w/AX or KY	Only avail on LE FWD 8 passenger.....	(616.00)	(770.00)
KV	Assistance Package #2 ..... Incl Mobility Conversion pkg w/o 2nd row seats, 16" alloy wheels, power right side sliding door, 8-way power driver's seat, Homelink, overhead multi-information display & rear seat audio (fleet only) - N/A w/AM, AP, AX, BI, BJ, BX, BY, BZ or KW	Only avail on LE FWD 8 passenger.....	1620.00	2025.00
KW	Assistance Package #3 ..... Incl 17" alloy wheels w/run-flat tires, windshield wiper de-icer, VSC, DRL & right rear disc brakes (fleet only) - N/A w/AM, AP, AX, BI, BJ, BX, BY, BZ or KV	Only avail on LE FWD 8 passenger.....	1292.00	1615.00
AF	CE Package ..... Incl in AG	Only avail on CE.....	N/C	N/C
AG	CE Package #1 ..... Incl cruise control & roof rack - Incl AF	Only avail on CE.....	376.00	470.00
AM	LE Package #1 ..... Incl trip computer, HomeLink, power RH sliding door & rear seat audio - N/A w/AP, AX, BI, BJ, BW, BX, BY, BZ, KV or KW on FWD - N/A w/CO, BJ, BI or HS on AWD	Only avail on LE.....	648.00	810.00
HS	LE Package #10 ..... Incl leather-trimmed seats, dual front heated seats, 2nd & 3rd row side sunshades, dual front seat-mounted side & tree-row side curtain airbags & 8-way power driver's seat - N/A w/AM, BI, CO or BJ	Only avail on LE AWD.....	3493.00	4345.00
AP	LE Package #2 ..... Incl trip computer, HomeLink, power RH sliding door, rear seat audio, alloy wheels & 8-way power driver's seat - N/A w/AM, AX, BI, BJ, BW, BX, BY, BZ, KV or KW	Only avail on LE FWD.....	976.00	1220.00
BI	LE Package #3 ..... Incl trip computer, HomeLink, power RH sliding door, rear seat audio & driver/front passenger & curtain airbags - N/A w/AM, AP, AX, BI, BJ, BW, BX, BY, BZ, KV or KW on FWD - N/A w/AM, BJ, CO or HS on AWD	Only avail on LE.....	1336.00	1610.00
BJ	LE Package #4 ..... Incl trip computer, HomeLink, power RH sliding door, rear seat audio, 3-in-1 JBL audio w/10 speakers, alloy wheels, dual front seat mounted side & three-row side airbags - N/A w/AM, AP, AX, BI, BW, BX, BY, BZ, KV or KW on FWD - N/A w/AM, BI, CO or HS on AWD	Only avail on LE.....	1664.00	2020.00
BW	LE Package #5 ..... Incl trip computer, HomeLink, power RH sliding door, rear seat audio, driver/front passenger & curtain airbags, VSC w/traction control & brake assist, rear disc brakes, windshield wiper de-icer, daytime running lamps & alloy wheels - N/A w/AM, AP, AX, BI, BJ, BW, BX, BY, BZ, KV or KW	Only avail on LE FWD.....	2364.00	2895.00
BZ	LE Package #6 ..... Incl trip computer, HomeLink, power RH sliding door, rear seat audio, 3-in-1 JBL audio w/10 speakers, alloy wheels, driver/front passenger & curtain airbags, DVD rear entertainment system & 8-way power driver's seat - N/A w/AM, AP, AX, BI, BJ, BW, BX, BZ, KV or KW	Only avail on LE FWD.....	2692.00	3305.00
BY	LE Package #7 ..... Incl trip computer, HomeLink, power RH sliding door, rear seat audio, 3-in-1 JBL audio w/10 speakers, alloy wheels, DVD rear entertainment system & two 115V outlets - N/A w/AM, AP, AX, BI, BJ, BW, BX, BZ, KV or KW	Only avail on LE FWD.....	3133.00	3955.00
BX	LE Package #8 ..... Incl trip computer, HomeLink, power RH sliding door, rear seat audio, 3-in-1 JBL audio w/10 speakers, alloy wheels, driver/front passenger & curtain airbags, 8-way power driver's seat & two 115V outlets - N/A w/AM, AP, AX, BI, BJ, BW, BX, BY, BZ, KV or KW	Only avail on LE FWD.....	4521.00	5630.00

CO  
CO  
GV  
HE  
HO  
KY  
PC  
QB  
GL  
FP  
HK  
HW  
CF  
CX  
EP  
QC  
QD  
CZ  
HU  
GK  
FE  
CODE  
\*\*\*  
\*\*\*  
\*\*\*  
\*\*\*  
\*\*\*  
\*\*\*  
\*\*\*  
\*\*\*  
\*\*\*  
\*\*\*  
\*\*\*

09691436

FE  
CODE

\*\*\*  
\*\*\*  
\*\*\*  
\*\*\*  
\*\*\*  
\*\*\*  
\*\*\*  
\*\*\*  
\*\*\*  
\*\*\*

LawSoft \* Tel: +84-8-3845 6684 \* www.ThuVienPhapLuat.com



# 2005 TOYOTA SIENNA contd.

EFFECTIVE 03-10-05

CODE	ACCESSORIES & EQUIPMENT	MODEL AVAILABILITY	INVOICE	RETAIL
<b>OTHER OPTIONS:</b>				
CO	LE Package #9 Incl trip computer, HomeLink, power RH sliding door, rear seat audio, 3-in-1 JBL audio w/10 speakers driver/front passenger & curtain airbags & DVD rear entertainment system - N/A w/AM, BI, BJ or HS	Only avail on LE AWD	3165.00	3935.00
GV	Limited Package N/A w/HE & HO	Only avail on Ltd	N/C	N/C
HE	Limited Package #1 Incl DVD rear entertainment system & two 115V outlets - N/A w/GV - Incl in HO	Only avail on Ltd	1360.00	1700.00
HO	Limited Package #2 Incl navigation system w/backup camera & DVD rear entertainment system - N/A w/GV - Incl HE	Only avail on Ltd	2978.00	3580.00
KY	Mobility Conversion Package Incl 2nd-row seats (fleet only) - N/A w/AX or KU	Only avail on LE FWD 8 passenger	N/C	N/C
PC	Optional Color	Only avail on XLE & Limited	187.00	220.00
QB	XLE Package #1 Incl power moonroof w/sunshade, dual front seat-mounted side & three-row side curtain airbags - N/A w/CP, CX, CZ, ES, FC, HU or QD	Only avail on XLE FWD	688.00	800.00
GL	XLE Package #10 Incl leather-trimmed seats, 3-in-1 JBL audio w/10 speakers, DVD rear entertainment system, heated front seats, driver/front passenger & curtain airbags & center & 3rd row side sunshades - N/A w/GK, HK or HW on AWD	Only avail on XLE AWD	3854.00	4770.00
FP	XLE Package #11 Incl leather-trimmed seats, center & 3rd row side sunshades, 17" alloy wheels, driver/front passenger & curtain airbags, 3-in-1 JBL audio w/10 speakers & 6-disc CD changer, DVD rear entertainment system & two 115V outlets - N/A w/CP, CX, CZ, EP, ES, FC, QB or QD	Only avail on XLE FWD	5378.00	6675.00
HK	XLE Package #11 Incl leather-trimmed seats, heated front seats & center & 3rd row side sunshades - N/A w/GK or GL or HW on AWD	Only avail on XLE AWD	4570.00	5670.00
HW	XLE Package #12 Incl leather-trimmed seats, heated front seats, center & 3rd row side sunshades, DVD, navigation system w/back-up camera & 6-CD changer - N/A w/GK, GL or HK on AWD	Only avail on XLE	6192.00	7550.00
CP	XLE Package #13 Incl 17" alloy wheels, leather-trimmed seats, heated driver & front passenger seats, driver & front passenger seat-mounted side & 3-row side curtain airbags & 2nd & 3rd row side sunshades (September Production only) - N/A w/CX, CZ, EP, ES, FC, FP or QB	Only avail on XLE FWD	2445.00	3000.00
CX	XLE Package #14 Incl leather-trimmed seats, center & 3rd row side sunshades, rear disc brakes, 17" alloy wheels, windshield wiper de-icer, VSC, DRL, heated front seats & dual front seat-mounted side & 3rd row side curtain airbags - N/A w/CP, CZ, EP, ES, FC, FP, HU, QB or BD	Only avail on XLE FWD	3148.00	3875.00
EP	XLE Package #15 Incl power moonroof w/sunshade, leather-trimmed seats, center & 3rd row side sunshades, heated front seats & 3-in-1 JBL audio system w/10 speakers (September Production only) - N/A w/CP, CX, CZ, ES, FC, FP or QC	Only avail on XLE FWD	2630.00	3300.00
QC	XLE Package #2 Incl 3-in-1 JBL audio system w/10 speakers & 6 CD changer & power tilt/slide moonroof - N/A w/CZ, EP, FC, FP or HU	Only avail on XLE FWD	870.00	1100.00
QD	XLE Package #3 Incl windshield wiper de-icer, VSC, DRL, rear disc brakes & dual front seat mounted side & three-row side curtain airbags - N/A w/CP, CX, CZ, ES, FC, HU or QB	Only avail on XLE FWD	1388.00	1675.00
CZ	XLE Package #4 Incl VSC, DRL, rear disc brakes, windshield wiper de-icer, daytime running lamps, power tilt/slide moonroof w/sunshade & driver/front passenger & curtain airbags - N/A w/CP, CX, EP, ES, FC, HU, QB, QC or QD	Only avail on XLE FWD	2108.00	2575.00
ES	XLE Package #5 Incl power tilt/slide moonroof w/sunshade, leather-trimmed seats, center & 3rd row side sunshades, heated front seats & 3-in-1 JBL audio w/10 speakers (September Release) - N/A w/CP, CX, CZ, EP, FC, FP, QB or QD	Only avail on XLE FWD	4508.00	5575.00
FC	XLE Package #6 Incl windshield wiper de-icer, VSC, DRL, rear disc brakes, power tilt/slide moonroof, driver/front passenger seat-mounted side & three-row side curtain airbags, 17" alloy wheels, 3-in-1 JBL audio system w/10 speakers & 6 CD changer, leather trimmed seats, driver & front passenger heated seats & 2nd & 3rd-row window sunshades	Only avail on XLE FWD	4018.00	4975.00
HU	XLE Package #8 Incl 3-in-1 JBL audio system w/10 speakers, touch-screen DVD navigation system w/back-up camera, leather-trimmed seats, heated front seats & driver/front passenger side curtain airbags - N/A w/CP, CX, CZ, EP, ES, FC, QB, QC or QD on XLE FWD	Only avail on XLE FWD	6996.00	8555.00
GK	XLE Package #9 Incl leather-trimmed seats, heated front seats & driver/front passenger & curtain airbags (& center & 3rd row side sunshades - N/A w/GL, HK or HW on AWD	Only avail on XLE AWD	2344.00	2870.00
FE	<b>EMISSIONS:</b> Emissions, 50 State	All Vehicles	N/C	N/C
CODE	COLOR DESCRIPTION	MODEL AVAILABILITY	INVOICE	RETAIL
<b>EXTERIOR COLORS:</b>				
***	Arctic Frost Pearl	Only avail on XLE & Limited	187.00	200.00
***	Aspen Green Pearl	All Vehicles	N/C	N/C
***	Blue Mirage Metallic	All Vehicles	N/C	N/C
***	Desert Sand Mica Req Fawn Interior	All Vehicles	N/C	N/C
***	Natural White	Only avail on CE & LE	N/C	N/C
***	Phantom Gray Pearl	All Vehicles	N/C	N/C
***	Salsa Red Pearl	All Vehicles	N/C	N/C
***	Silver Shadow Pearl	All Vehicles	N/C	N/C
***	Stratosphere Mica Req Stone Interior	All Vehicles	N/C	N/C
<b>INTERIOR COLORS:</b>				
***	Stone	All Vehicles	N/C	N/C
***	Taupe	All Vehicles	N/C	N/C

09601434

LawSoft \* Tel: +84-8-3845 6684 \* www.ThuVienPhapLuat.com

MODEL	VEHICLE SPECIFICATIONS					
	CE 5D Wgn 7 pass	CE 5D Wgn 8 Pass	LE 5D Wgn 8 Pass	LE 5D Wgn 7 Pass	XLE 5D Wgn 7 Pass	Limited 5D Wgn 7 Pass
Base Curb Wt (lbs)	4,120	4,175	4,175	4,120/4,310	4,185/4,365	4,165/4,365
Est MPG (city)	19	19	19	19/18	19/18	19/18
Est MPG (hwy)	26	26	26	26/24	26/24	26/24
Fuel Capacity (gal)	20.0	20.0	20.0	20.0	20.0	20.0
GVWR (lbs)	5,690	5,890	5,690	5,690	5,690	5,690
Payload Cap (lbs)	1,515	1,515	1,515	1,570/1,380	1,325/1,525	1,325/1,525
Seating Capacity	7	8	8	7	7	7
Towing Capacity (lbs)	3,500	3,500	3,500	3,500	3,500	3,500
Wheelbase (in)	119.3	119.3	119.3	119.3	119.3	119.3

09601434



# SIENNA

- Models and Prices
- 360 Views and Feature Demos
- Photos and Colors
- Options
- Specifications
- Accessories
- eBrochure
- Receive Updates



Sienna CE  
\$23,625 MSRP [1]



Sienna LE  
\$25,130 MSRP [1]



Sienna XLE  
\$29,425 MSRP [1]

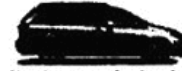

Sienna Limited  
\$35,880 MSRP [1]

## SHOPPING TOOLS

- Build And Price Your Sienna
- Comparisons By Edmunds
- Find Local Specials
- Explore Financial Tools
- Request A Quote
- Locate A Dealer
- Request A Brochure
- Certified Used Vehicles

- S = Standard
- O = Optional
- = Not Available
- P = Feature is available only as part of an option package.



	Exterior	Interior	Safety	Price	CE	LE	XLE	Limited
Chrome accents on front grille, rear license plate garnish and body side moldings					-	-	-	S
Color-keyed bumpers, door handles and body side moldings	S	S	S	S	S	S	S	S
Color-keyed rear license plate garnish	-	S	S	-	-	S	S	-
Aerodynamic multi-reflector headlamps with auto-off feature	S	S	-	-	S	S	-	-
Auto on/off headlamps	-	-	S	S	-	-	S	S
High Intensity Discharge (HID) headlamps with manual level control	-	-	-	S	-	-	-	S
Fog lamps	-	-	S	S	-	-	S	S
Power front disc/rear drum brakes	S	S	S	-	S	S	S	-
Rear disc brakes	-	P [2]	P [2]	S	-	P [2]	P [2]	S
Foot pedal parking brake	S	S	S	S	S	S	S	S
16-in. steel wheels with full wheel cover with P215/65R16 tires	S	S	-	-	S	S	-	-
16-in. 6-spoke aluminum alloy wheels with P215/65R16 tires	-	P	S	-	-	P	S	-
17-in. 5-spoke aluminum alloy wheels with P225/60R17 tires	-	S [3]	P [2]	S	-	S [3]	P [2]	S
Towing Prep Package [4] -- 3500-lb. towing capability with heavy-duty radiator, heavy-duty fan, 150-amp alternator and power steering oil cooler	S	S	S	S	S	S	S	S
Power black outside mirrors	S	-	-	-	S	-	-	-
Power heated black outside mirrors	-	S	-	-	-	S	-	-
Color-keyed power heated outside mirrors	-	-	S	-	-	-	S	-
Color-keyed power-folding heated outside mirrors with puddle lamps and turn-signal indicator	-	-	P	S	-	-	P	S
Dual sliding doors with power windows	S	S	-	-	S	S	-	-
Dual power sliding doors with power windows and power rear door	-	-	S	S	-	-	S	S
Passenger-side power sliding door	-	P	-	-	-	P	-	-
High Solar Energy-Absorbing (HSEA) glass on windshield and driver and front passenger windows	-	S	S	S	-	S	S	S
Privacy glass	-	S	S	S	-	S	S	S
Roof rack	P	S	S	S	P	S	S	S
Rear bumper protector	-	S	S	S	-	S	S	S
Remote keyless entry system with confirmation tone	S	S	S	S	S	S	S	S
Washer-linked variable intermittent front and intermittent rear wipers	S	S	S	S	S	S	S	S
Heavy-duty rear window defogger with timer	S	S	S	S	S	S	S	S
Power tilt/slide moonroof with sunshade	-	-	P	S	-	-	P	S

[Back to top](#)

Please remember, Toyota vehicles are built with popular option combinations. Not all options are available separately and some options and accessories may not be available in all regions of the country. So please contact your Toyota dealer, who can help locate the vehicle that's right for you.

09601434

LawSoft \* Tel: +84-8-3845 6684 \* www.ThuVienPhapLuat.com

Some vehicles are shown with available equipment. Seatbelts should be worn at all times. Please do not allow passengers to ride in the cargo area. For details on vehicle specifications, standard features and available equipment in your area, contact your Toyota dealer. A vehicle with particular equipment may not be available at the dealership. Ask your Toyota dealer to help locate a specifically equipped vehicle.

All information presented herein is based on data available at the time of posting, is subject to change without notice and pertains specifically to mainland U.S.A. vehicles only (may differ in the state of Hawaii, Puerto Rico, the U.S. Virgin Islands and in other regions).

©2004-2005 Toyota Motor Sales, U.S.A., Inc. All information herein applies to U.S. vehicles only.  
[Site Overview](#) | [Privacy/Legal](#)

09601434



# CARFAX® Vehicle History Report™

carfax.com

Report Generated for  
**Miguel A Freire**  
 For Personal Use Only

Since its establishment as an independent company in 1986, CARFAX has collected the largest vehicle history database in North America. This database currently includes over 3 billion records from thousands of public and private sources.

A CARFAX Vehicle History Report is based only on information supplied to CARFAX. Other information about this vehicle, including problems, may not have been reported to CARFAX. Use this report as one important tool, along with a vehicle inspection and test drive, to make a better decision about your next used car.

## CARFAX Report Summary

Register Guarantee  Next Report  Print



### Good News -- Vehicle qualifies for the CARFAX Buyback Guarantee!

No severe problems (major accidents, fire, flood damage, major odometer problems or lemon history) were ever reported by a Department of Motor Vehicles (DMV) for this 2005 TOYOTA PRIUS (JTDKB20U957020411). If you find that any of these severe problems were reported by a DMV and not included in this report, CARFAX will buy this vehicle back.

You must register at [www.CARFAX.com](http://www.CARFAX.com) to activate this free guarantee!

### CARFAX Talking Car™

The story of this 2005 TOYOTA PRIUS (JTDKB20U957020411) according to our interpretation of the information reported to CARFAX:

- ▶ This hatchback has had 1 owner in Oregon. It was originally registered by the owner for personal use.
- ▶ It has had no minor or moderate accidents reported to CARFAX.
- ▶ It has had no DMV-reported total loss events, like a major accident, fire or flood.
- ▶ It has not been reported by a DMV as having an Exceeds Mechanical Limits or Not Actual Mileage title.
- ▶ It has a consistent mileage history with no indication of an odometer rollback.
- ▶ It was not reported by a DMV as a Manufacturer Buyback or LEMON.
- ▶ Go to the Detailed Vehicle History for the complete history and a glossary of terms.

PAID SPONSOR

**FREE Extended Warranty Quote!**

Select Vehicle Year

### Report Summary

#### 1. ACCIDENT CHECK

Total Loss Check

No Severe Accidents Reported by a DMV - Buyback Guarantee!

Other Accident Indicators

No Accident Indicators Reported

#### 2. MILEAGE ACCURACY CHECK

Truth-In-Mileage Check

No Odometer Problems Reported by a DMV - Buyback

09601434

LawSoft \* Tel: +84-8-3845 6684 \* [www.ThuVienPhapLuat.com](http://www.ThuVienPhapLuat.com)

	<b>Guarantee!</b>
Odometer Rollback Check	<b>OK</b> No Potential Odometer Rollback Found
Mileage Consistency Check	<b>OK</b> No Inconsistent Odometer Reading Found
<b>3. LEMON CHECK®</b>	<b>OK</b> No Mfr. Buyback Reported by a DMV - <u>Buyback Guarantee!</u>
<b>4. OWNERSHIP CHECK</b>	
Number of Owners	<b>FYI</b> 1 Estimated Owner(s)
Type of Owners	<b>FYI</b> Originally Registered as a Personal Vehicle
<b>5. RECALL CHECK</b>	<b>FYI</b> TOYOTA Does Not Report Recalls to CARFAX
<b>6. WARRANTY CHECK</b>	<b>FYI</b> No Data Reported to CARFAX
<b>DETAILED VEHICLE HISTORY</b>	<b>5 HISTORY RECORDS REPORTED</b> Tell us what you know about this vehicle

**CARFAX Vehicle Description** [↑ Top](#) [Next Report](#) [Print](#)

<b>Year/Make/Model:</b>	2005 TOYOTA PRIUS
<b>Body Style:</b>	HATCHBACK 4 DR
<b>Engine:</b>	1.5L L4 FI 16V VVTL
<b>Fuel:</b>	GAS AND ELECTRIC HYBRID
<b>Driveline:</b>	FRONT WHEEL DRIVE
<b>Manufactured in:</b>	JAPAN
<b>Safety Equipment:</b>	4 wheel ABS, Running Lights Optional, Dual front air bags/active (manual) belts
<b>Standard Equipment:</b>	Power Windows, Power Steering, Air Conditioning, AM / FM CD, Power Brakes, Tilt Wheel, 6-digit Odometer

**CARFAX Hot Listings™**

Find great cars just listed in your area — for FREE.

[View more listings for this type of vehicle](#)

**2004 TOYOTA PRIUS**  
 Body Style: Hatchback 4 DR  
 Engine Type: 1.5L L4 FI 16V VVTL  
[Free CARFAX Vehicle History Report](#)

**Toyota of Hollywood**  
 Distance: 18.37 mi  
[Contact Dealer](#)

**2005 TOYOTA PRIUS**  
 Body Style: Hatchback 4 DR  
 Engine Type: 1.5L L4 FI 16V VVTL  
[Free CARFAX Vehicle History Report](#)

**Maroone Toyota**  
 Distance: 15.17 mi  
[Contact Dealer](#)



**Let us do the work!**

Be the first to know about 2005 TOYOTA PRIUS vehicles just listed for sale in your area.

Email Address: [MIGUELAFREIRE@HO](mailto:MIGUELAFREIRE@HO) [Sign Me Up](#)

**Additional CARFAX Reports** [↑ Top](#) [Next Report](#) [Print](#)

FREE to you from CARFAX. Additional information to help you make the right decision when buying or selling a used car or truck.

---

► **How safe and reliable is this 2005 TOYOTA PRIUS?**  
 Find out with the [CARFAX Safety & Reliability Report](#).

09601434  
 LawSoft \* Tel: +84-8-3845 6684 \* www.ThuVienPhapLuat.com

▶ **What are other CARFAX customers saying about this 2005 TOYOTA PRIUS?**  
 Share what you know about this vehicle - [Add a CARFAX Customer Rating & Comment.](#)

**1 CARFAX Accident Check** [↑ Top](#) [Glossary](#) [FAQs](#) [Next Report](#) [Print](#)

**Total Loss Check:**



**GOOD NEWS!** No severe damage events were ever reported by a DMV for this 2005 TOYOTA PRIUS (JTDKB20U957020411). If you find that any of the following severe problems were reported by a DMV and not included in this report, CARFAX will buy this vehicle back. You **must register** to activate this free guarantee!

- |  |   |
|--|---|
| <input checked="" type="radio"/> <a href="#">Salvage Title</a>               | <input checked="" type="radio"/> <a href="#">Loss Due To Fire Title</a> |
| <input checked="" type="radio"/> <a href="#">Junk Title</a>                  | <input checked="" type="radio"/> <a href="#">Flood Damage Title</a>     |
| <input checked="" type="radio"/> <a href="#">Rebuilt/Reconstructed Title</a> | <input checked="" type="radio"/> <a href="#">Hail Damage Title</a>      |
| <input checked="" type="radio"/> <a href="#">Dismantled Title</a>            | <input checked="" type="radio"/> <a href="#">Canadian Total Loss</a>    |

**Other Accident Indicators:**

This 2005 TOYOTA PRIUS (JTDKB20U957020411) had no accident indicators reported to CARFAX from its sources. This section checks for accidents and/or related damage reported from many public and private sources. Not all accidents are reported to CARFAX. A vehicle inspection completed by your dealer or professional mechanic is recommended.

- |   |   |
|---|---|
| <input checked="" type="radio"/> <a href="#">No Salvage Auction Record Reported</a> | <input checked="" type="radio"/> <a href="#">No Crash Test Vehicle Record Reported</a>        |
| <input checked="" type="radio"/> <a href="#">No Fire Damage Record Reported</a>     | <input checked="" type="radio"/> <a href="#">No Airbag Deployment Record Reported</a>         |
| <input checked="" type="radio"/> <a href="#">No Frame Damage Record Reported</a>    | <input checked="" type="radio"/> <a href="#">No Damage Disclosure Record Reported</a>         |
| <input checked="" type="radio"/> <a href="#">No Police Accident Record Reported</a> | <input checked="" type="radio"/> <a href="#">No Collision Repair Facility Record Reported</a> |

- ▶ CARFAX depends on public and private sources for its accident data. Each one of these sources has different processing times. CARFAX can only report what is in our database on 02.Nov.2005 09:20:09. New data will result in a change to this report.
- ▶ Not all accidents are reported to the Police. [Tell us](#) if you know of other fender benders, accidents or damage.

[Register FREE Guarantee](#) | [CARFAX Help Center](#)

**2 CARFAX Mileage Accuracy Check** [↑ Top](#) [Glossary](#) [FAQs](#) [Next Report](#) [Print](#)

**Truth-In-Mileage Check:**



**GOOD NEWS!** No major odometer problems were ever reported by a DMV under the Truth-In-Mileage Act for this 2005 TOYOTA PRIUS (JTDKB20U957020411). If you find that any of the following odometer problems were reported by a DMV and not included in this report, CARFAX will buy this vehicle back. You **must register** to activate this free guarantee!

- [Not Actual Mileage Title](#) - issued by DMV when the owner discloses mileage fraud or a broken odometer.
- [Exceeds Mechanical Limits Title](#) - issued by DMV when the owner discloses an odometer rollover.

09601434  
 LawSoft \* Tel: +84-8-3845 6684 \* www.ThuVienPhapLuat.com

**Odometer Rollback Check:**

**OK** CARFAX found no odometer rollbacks for this 2005 TOYOTA PRIUS (JTDKB20U957020411). Rollbacks reported in this section originate from readings collected by a DMV or other verifiable source.

**Mileage Consistency Check:**

**OK** CARFAX found no inconsistent odometer readings in the mileage history of this 2005 TOYOTA PRIUS (JTDKB20U957020411).

**Date:** 04/08/2005      **Mileage:** 7

Do you know this vehicle's current mileage? [Tell us](#) and help protect others from mileage fraud.

[Register FREE Guarantee](#) | [CARFAX Help Center](#)

**3 CARFAX Lemon Check**      [↑ Top](#)   [Glossary](#)   [FAQs](#)   [Next Report](#)   [Print](#)



**GOOD NEWS!** No manufacturer buyback was ever reported by a DMV for this 2005 TOYOTA PRIUS (JTDKB20U957020411). If you find that a manufacturer buyback was reported by a DMV and not included in this report, CARFAX will buy this vehicle back. You must register to activate this free guarantee!

[Register FREE Guarantee](#) | [CARFAX Help Center](#)

**4 CARFAX Ownership Check**      [↑ Top](#)   [Glossary](#)   [FAQs](#)   [Next Report](#)   [Print](#)

**Ownership History:**

**FYI** CARFAX estimates that this 2005 TOYOTA PRIUS (JTDKB20U957020411) had **1** owner(s). CARFAX analyzed this vehicle's title history and other supporting events to identify potential ownership transfers. In compliance with the U.S. privacy laws, CARFAX does not collect or report owner names or addresses.

**Estimated Owners:** 1st owner      **Date:** 05/13/2005      **Location:** Oregon

**CARFAX Advisor™**  
The cost of ownership varies by vehicle. Go to [Edmunds.com](#) to check the recommended service schedule and estimated costs for this vehicle.

**Types of Owners:**

**FYI** This 2005 TOYOTA PRIUS (JTDKB20U957020411) was checked for 8 types of registrations.

- FYI** Personal Use Registration Reported
- FYI** No Lease Registration Reported
- FYI** No Fleet Registration Reported
- FYI** No Commercial Registration Reported



**FYI** No Rental Registration Reported

**FYI** No Non-Profit Registration Reported

**FYI** No Taxi Registration Reported

**FYI** No Built to Non U.S. Standards Record Reported

Do you have information about how this vehicle was used or driven? [Tell us](#) what you know.

[Register FREE Guarantee](#) | [CARFAX Help Center](#)

**5 CARFAX Recall Check** [↑ Top](#) [Glossary](#) [FAQs](#) [Next Report](#) [Print](#)

**FYI** TOYOTA does not report recall information for specific vehicles to CARFAX.

Go to the [CARFAX SAFETY & RELIABILITY REPORT](#) for recalls issued by the National Highway Traffic Safety Administration for the 2005 TOYOTA PRIUS. You can also contact an authorized dealership or [TOYOTA](#) at 1-800-331-4331 to find out if this 2005 TOYOTA PRIUS (JTDKKB20U957020411) still has recalls that require repair.

[Register FREE Guarantee](#) | [CARFAX Help Center](#)

**6 CARFAX Warranty Check** [↑ Top](#) [Glossary](#) [FAQs](#) [Next Report](#) [Print](#)

**FYI** CARFAX cannot calculate the remaining coverage for this 2005 TOYOTA PRIUS (JTDKKB20U957020411) because no original manufacturer warranty information was reported to CARFAX by its source.

**Estimated start date of warranty:** 04/08/2005  
**Last reading reported on 04/08/2005:** 7 miles  
**Today's Date:** November 2, 2005

<b>Type of Coverage:</b>	<b>Original Warranty:</b>
Basic	No data reported to CARFAX
Drivetrain	No data reported to CARFAX
Emissions	No data reported to CARFAX
Corrosion	No data reported to CARFAX
Transferable	No data reported to CARFAX
Roadside Assistance	No data reported to CARFAX
Safety Belt & Inflatable Restraint	No data reported to CARFAX
Specific Components	No data reported to CARFAX

► CARFAX Warranty Check provides an **estimate** of this vehicle's remaining warranty coverage. It does not take into account some vehicle history events. For example, major accidents resulting in Salvage or Junk titles that may void the original manufacturer warranty or ownership transfers that may decrease warranty coverage. This warranty information is only valid for vehicles manufactured for sale in the US. Complete warranty coverage information is available for this vehicle at the [TOYOTA web site](#).

[Register FREE Guarantee](#) | [CARFAX Help Center](#)

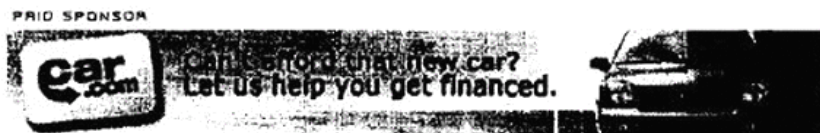

**CARFAX Detailed Vehicle History** [↑ Top](#) [Glossary](#) [FAQs](#) [Print](#)

09601434  
LawSoft \* Tel: +84-8-3845 6684 \* www.ThuVienPhapLuat.com

CARFAX searched more than 3 billion records from over 7,600 sources and found **5 record(s)** for this 2005 TOYOTA PRIUS (JTDKB20U957020411).

Date:	Mileage Reading:	Source:	General Comments:
04/01/2005		NICB	Vehicle manufactured and shipped to original dealer
04/08/2005		Oregon Motor Vehicle Dept. Portland, OR	Registered as personal vehicle
04/08/2005	7	Oregon Motor Vehicle Dept. Portland, OR Title #0513352920	Odometer reading reported for title or registration
05/13/2005		Oregon Motor Vehicle Dept. Portland, OR Title #0513352920	Title issued or updated First owner reported
08/11/2005		Vehicle Exporter	Vehicle exported from Seattle, WA and imported to Vietnam

[Tell us what you know about this vehicle](#)

**Detailed Vehicle History Definitions:**

- **First Owner**  
When the first owner(s) obtains a title from a Department of Motor Vehicles as proof of ownership.
- **Personal Use**  
Vehicle was registered by the owner for private or personal use.

[Register FREE Guarantee](#) | [CARFAX Help Center](#)



## CARFAX BUYBACK GUARANTEE

If you find that any of these severe problems were reported by a Department of Motor Vehicles and were not included in this report, CARFAX will buy this vehicle back.

**Severe Damage:**

- Salvage/Junk
- Rebuilt/Reconstructed
- Dismantled
- Fire/Flood/Hail
- Canadian Total Loss

**Odometer Problems:**

- Exceeds Mechanical Limits
- Not Actual Mileage

**Lemon History:**

- Manufacturer Buyback

**Your CARFAX Buyback Coverage:**

**Vehicle:**

2005 TOYOTA PRIUS  
JTDKB20U957020411

**Transferable Coverage:**

11/02/2005 - 11/02/2006

**Activation:**

**REQUIRED --  
ACTIVATE TODAY!**

↓  
**Activation Required**  
▶ **Activate Free Guarantee**  
Go to [www.carfax.com](http://www.carfax.com)

**Terms and Conditions Apply**

CARFAX agrees to buy this vehicle back from the holder of this Vehicle History Report if the report indicates the vehicle qualifies for the CARFAX Buyback Guarantee and a Branded Title, as fully defined in the Terms and Conditions, actually exists for this vehicle. **YOU MUST REGISTER TO ACTIVATE THIS FREE GUARANTEE** ([www.carfax.com](http://www.carfax.com)) in order to be eligible for payment. **View Terms and Conditions** ([www.carfax.com/guarantee/hctermsanddef.cfm](http://www.carfax.com/guarantee/hctermsanddef.cfm)).

PRID SPONSOR

**PROGRESSIVE**

**Saving money is easier than you think.**

**Additional Services & Resources:**

[Car Price Quote](#)

[Vehicle Financing](#)

[Insurance Center](#)

[Pre-purchase Inspection](#)

**CARFAX Disclaimer:**

CARFAX DEPENDS ON ITS SOURCES FOR THE ACCURACY AND RELIABILITY OF ITS INFORMATION. THEREFORE, NO RESPONSIBILITY IS ASSUMED BY CARFAX OR ITS AGENTS FOR ERRORS OR OMISSIONS IN THIS REPORT. CARFAX FURTHER EXPRESSLY DISCLAIMS ALL WARRANTIES, EXPRESS OR IMPLIED, INCLUDING ANY IMPLIED WARRANTIES OF MERCHANTABILITY OR FITNESS FOR A PARTICULAR PURPOSE. CARFAX®

Need help? Please visit our Help Center at [www.carfax.com](http://www.carfax.com).

© 2005 CARFAX, Inc., an R.L. Polk & Co. company. All rights reserved. Patents pending. 02.Nov.2005 09:20:09

09601434



# CARFAX® Vehicle History Report™

carfax.com

Report Generated for  
**Miguel A Freire**  
 For Personal Use Only

Since its establishment as an independent company in 1986, CARFAX has collected the largest vehicle history database in North America. This database currently includes over 3 billion records from thousands of public and private sources.

A CARFAX Vehicle History Report is based only on information supplied to CARFAX. Other information about this vehicle, including problems, may not have been reported to CARFAX. Use this report as one important tool, along with a vehicle inspection and test drive, to make a better decision about your next used car.

## CARFAX Report Summary

Register Guarantee  Next Report  Print



### Good News -- Vehicle qualifies for the CARFAX Buyback Guarantee!

No severe problems (major accidents, fire, flood damage, major odometer problems or lemon history) were ever reported by a Department of Motor Vehicles (DMV) for this 2005 TOYOTA SIENNA XLE/XLE LIMITED (5TDZA22C75S306673). If you find that any of these severe problems were reported by a DMV and not included in this report, CARFAX will buy this vehicle back.

You must register at [www.CARFAX.com](http://www.CARFAX.com) to activate this free guarantee!

### CARFAX Talking Car™

The story of this 2005 TOYOTA SIENNA XLE/XLE LIMITED (5TDZA22C75S306673) according to our interpretation of the information reported to CARFAX:

- ▶ This van has had 1 owner in Oregon. It was originally registered by the owner for personal use.
- ▶ It has had no minor or moderate accidents reported to CARFAX.
- ▶ It has had no DMV-reported total loss events, like a major accident, fire or flood.
- ▶ It has not been reported by a DMV as having an Exceeds Mechanical Limits or Not Actual Mileage title.
- ▶ It has a consistent mileage history with no indication of an odometer rollback. The last odometer reading, reported on 04/30/2005, was 38 miles.
- ▶ It was not reported by a DMV as a Manufacturer Buyback or LEMON.
- ▶ Go to the Detailed Vehicle History for the complete history and a glossary of terms.

PAID SPONSOR

## FREE Extended Warranty Quote!

Select vehicle year - 2004 | 2003 | 2002 | 2001 | 2000 or older

### Report Summary

#### 1. ACCIDENT CHECK

Total Loss Check

**OK** No Severe Accidents Reported by a DMV - Buyback Guarantee!

Other Accident Indicators

**OK** No Accident Indicators Reported

#### 2. MILEAGE ACCURACY CHECK

Truth-In-Mileage Check

**OK** No Odometer Problems Reported by a DMV - Buyback

09601434

LawSoft \* Tel: +84-8-3845 6684 \* [www.ThuVienPhapLuat.com](http://www.ThuVienPhapLuat.com)

	<b>Guarantee!</b>
Odometer Rollback Check	<b>OK</b> No Potential Odometer Rollback Found
Mileage Consistency Check	<b>OK</b> No Inconsistent Odometer Reading Found
<b>3. LEMON CHECK®</b>	<b>OK</b> No Mfr. Buyback Reported by a DMV - <u>Buyback Guarantee!</u>
<b>4. OWNERSHIP CHECK</b>	
Number of Owners	<b>FYI</b> 1 Estimated Owner(s)
Type of Owners	<b>FYI</b> Originally Registered as a Personal Vehicle
<b>5. RECALL CHECK</b>	<b>FYI</b> TOYOTA Does Not Report Recalls to CARFAX
<b>6. WARRANTY CHECK</b>	<b>FYI</b> No Data Reported to CARFAX
<b><u>DETAILED VEHICLE HISTORY</u></b>	<b>5 HISTORY RECORDS REPORTED</b> Tell us what you know about this vehicle

**CARFAX Vehicle Description** [↑ Top](#) [Next Report](#) [Print](#)

<b>Year/Make/Model:</b>	2005 TOYOTA SIENNA XLE/XLE LIMITED
<b>Body Style:</b>	SPORTS VAN
<b>Engine:</b>	3.3L V6 EFI DOHC 24V
<b>Fuel:</b>	GASOLINE
<b>Driveline:</b>	FRONT WHEEL DRIVE
<b>Manufactured in:</b>	UNITED STATES
<b>Safety Equipment:</b>	4 wheel ABS, Dual front air bags/active (manual) belts
<b>Standard Equipment:</b>	Power Windows, Power Steering, Air Conditioning, AM / FM Cassette, Power Brakes, Tilt Wheel, 6-digit Odometer

**CARFAX Hot Listings™**

Find great cars just listed in your area — for FREE.

[View more listings for this type of vehicle](#)

**2004 TOYOTA SIENNA CE/LE**

Body Style: Sports Van  
Engine Type: 3.3L V6 EFI DOHC 24V  
[Free CARFAX Vehicle History Report](#)

Listed 22 hours ago

**Acura of South Florida**  
Distance: 15.55 mi  
[Contact Dealer](#)

**2004 TOYOTA SIENNA CE/LE**

Body Style: Sports Van  
Engine Type: 3.3L V6 EFI DOHC 24V  
[Free CARFAX Vehicle History Report](#)

Listed 1 day ago

**Lexus of Pembroke Pines**  
Distance: 11.11 mi  
[Contact Dealer](#)

**2004 TOYOTA SIENNA CE/LE**

Body Style: Sports Van  
Engine Type: 3.3L V6 EFI DOHC 24V  
[Free CARFAX Vehicle History Report](#)

Listed 2 days ago

**Maroone Toyota**  
Distance: 15.17 mi  
[Contact Dealer](#)



**Let us do the work!**

Be the first to know about 2005 TOYOTA SIENNA vehicles just listed for sale in your area.

Email Address:  [Sign Me Up](#)

**Additional CARFAX Reports** [↑ Top](#) [Next Report](#) [Print](#)

FREE to you from CARFAX. Additional information to help you make the right decision when buying or selling a used car or truck.

09601434 LawSoft \* Tel: +84-8-3845 6684 \* www.ThuVienPhapLuat.com

▶ **How safe and reliable is this 2005 TOYOTA SIENNA XLE/XLE LIMITED?**  
Find out with the [CARFAX Safety & Reliability Report](#).

▶ **What are other CARFAX customers saying about this 2005 TOYOTA SIENNA XLE/XLE LIMITED?**  
Share what you know about this vehicle - Add a [CARFAX Customer Rating & Comment](#).

**1 CARFAX Accident Check** [↑ Top](#) [Glossary](#) [FAQs](#) [Next Report](#) [Print](#)

**Total Loss Check:**



**GOOD NEWS!** No severe damage events were ever reported by a DMV for this 2005 TOYOTA SIENNA XLE/XLE LIMITED (5TDZA22C75S306673). If you find that any of the following severe problems were reported by a DMV and not included in this report, CARFAX will buy this vehicle back. You **must register** to activate this free guarantee!

- |   |  |
|---|--|
| <input checked="" type="checkbox"/> <a href="#">Salvage Title</a>               | <input checked="" type="checkbox"/> <a href="#">Loss Due To Fire Title</a> |
| <input checked="" type="checkbox"/> <a href="#">Junk Title</a>                  | <input checked="" type="checkbox"/> <a href="#">Flood Damage Title</a>     |
| <input checked="" type="checkbox"/> <a href="#">Rebuilt/Reconstructed Title</a> | <input checked="" type="checkbox"/> <a href="#">Hail Damage Title</a>      |
| <input checked="" type="checkbox"/> <a href="#">Dismantled Title</a>            | <input checked="" type="checkbox"/> <a href="#">Canadian Total Loss</a>    |

**Other Accident Indicators:**

This 2005 TOYOTA SIENNA XLE/XLE LIMITED (5TDZA22C75S306673) had no accident indicators reported to CARFAX from its sources. This section checks for accidents and/or related damage reported from many public and private sources. Not all accidents are reported to CARFAX. A vehicle inspection completed by your dealer or professional mechanic is recommended.

- |  |  |
|--|--|
| <input checked="" type="checkbox"/> <a href="#">No Salvage Auction Record Reported</a> | <input checked="" type="checkbox"/> <a href="#">No Crash Test Vehicle Record Reported</a>        |
| <input checked="" type="checkbox"/> <a href="#">No Fire Damage Record Reported</a>     | <input checked="" type="checkbox"/> <a href="#">No Airbag Deployment Record Reported</a>         |
| <input checked="" type="checkbox"/> <a href="#">No Frame Damage Record Reported</a>    | <input checked="" type="checkbox"/> <a href="#">No Damage Disclosure Record Reported</a>         |
| <input checked="" type="checkbox"/> <a href="#">No Police Accident Record Reported</a> | <input checked="" type="checkbox"/> <a href="#">No Collision Repair Facility Record Reported</a> |

- ▶ CARFAX depends on public and private sources for its accident data. Each one of these sources has different processing times. CARFAX can only report what is in our database on 02.Nov.2005 09:27:25. New data will result in a change to this report.
- ▶ Not all accidents are reported to the Police. [Tell us](#) if you know of other fender benders, accidents or damage.

[Register FREE Guarantee](#) | [CARFAX Help Center](#)

**2 CARFAX Mileage Accuracy Check** [↑ Top](#) [Glossary](#) [FAQs](#) [Next Report](#) [Print](#)

**Truth-In-Mileage Check:**

**GOOD NEWS!** No major odometer problems were ever reported by a DMV under the Truth-In-Mileage Act for this 2005 TOYOTA SIENNA XLE/XLE LIMITED (5TDZA22C75S306673). If you find that any of the following odometer problems were reported by a DMV and not included in this report, CARFAX will buy this vehicle back. You **must register** to activate this

09601434

LawSoft \* Tel: +84-8-3845 6684 \* [www.ThuVienPhapLuat.com](http://www.ThuVienPhapLuat.com)



free guarantee!

- OK** Not Actual Mileage Title - issued by DMV when the owner discloses mileage fraud or a broken odometer.
- OK** Exceeds Mechanical Limits Title - issued by DMV when the owner discloses an odometer rollover.

**Odometer Rollback Check:**

**OK** CARFAX found no odometer rollbacks for this 2005 TOYOTA SIENNA XLE/XLE LIMITED (5TDZA22C75S306673). Rollbacks reported in this section originate from readings collected by a DMV or other verifiable source.

**Mileage Consistency Check:**

**OK** CARFAX found no inconsistent odometer readings in the mileage history of this 2005 TOYOTA SIENNA XLE/XLE LIMITED (5TDZA22C75S306673).

<b>Date:</b>	<b>Mileage:</b>
04/30/2005	38

Do you know this vehicle's current mileage? [Tell us](#) and help protect others from mileage fraud.

[Register FREE Guarantee](#) | [CARFAX Help Center](#)

**3 CARFAX Lemon Check** [↑ Top](#) [Glossary](#) [FAQs](#) [Next Report](#) [Print](#)



**GOOD NEWS!** No manufacturer buyback was ever reported by a DMV for this 2005 TOYOTA SIENNA XLE/XLE LIMITED (5TDZA22C75S306673). If you find that a manufacturer buyback was reported by a DMV and not included in this report, CARFAX will buy this vehicle back. You must register to activate this free guarantee!

[Register FREE Guarantee](#) | [CARFAX Help Center](#)

**4 CARFAX Ownership Check** [↑ Top](#) [Glossary](#) [FAQs](#) [Next Report](#) [Print](#)

**Ownership History:**

**FYI** CARFAX estimates that this 2005 TOYOTA SIENNA XLE/XLE LIMITED (5TDZA22C75S306673) had **1** owner(s). CARFAX analyzed this vehicle's title history and other supporting events to identify potential ownership transfers. In compliance with the U.S. privacy laws, CARFAX does not collect or report owner names or addresses.

<b>Estimated Owners:</b>	<b>Date:</b>	<b>Location:</b>
1st owner	06/06/2005	Oregon

**CARFAX Advisor™**  
The cost of ownership varies by vehicle. Go to [Edmunds.com](#) to check the recommended service schedule and estimated costs for this vehicle.

09601434

LawSoft \* Tel: +84-8-3845 6684 \* www.ThuVienPhapLuat.com

**Types of Owners:**

**FYI** This 2005 TOYOTA SIENNA XLE/XLE LIMITED (5TDZA22C75S306673) was checked for 8 types of registrations.

**FYI** Personal Use Registration Reported

**FYI** No Fleet Registration Reported

**FYI** No Lease Registration Reported

**FYI** No Commercial Registration Reported

**FYI** No Rental Registration Reported

**FYI** No Non-Profit Registration Reported

**FYI** No Taxi Registration Reported

**FYI** No Built to Non U.S. Standards Record Reported

Do you have information about how this vehicle was used or driven? [Tell us](#) what you know.

[Register FREE Guarantee](#) | [CARFAX Help Center](#)

**5 CARFAX Recall Check**

[↑ Top](#) [Glossary](#) [FAQs](#) [Next Report](#) [Print](#)

**FYI** TOYOTA does not report recall information for specific vehicles to CARFAX.

Go to the [CARFAX SAFETY & RELIABILITY REPORT](#) for recalls issued by the National Highway Traffic Safety Administration for the 2005 TOYOTA SIENNA XLE/XLE LIMITED. You can also contact an authorized dealership or TOYOTA at 1-800-331-4331 to find out if this 2005 TOYOTA SIENNA XLE/XLE LIMITED (5TDZA22C75S306673) still has recalls that require repair.

[Register FREE Guarantee](#) | [CARFAX Help Center](#)

**6 CARFAX Warranty Check**

[↑ Top](#) [Glossary](#) [FAQs](#) [Next Report](#) [Print](#)

**FYI** CARFAX cannot calculate the remaining coverage for this 2005 TOYOTA SIENNA XLE/XLE LIMITED (5TDZA22C75S306673) because no original manufacturer warranty information was reported to CARFAX by its source.

**Estimated start date of warranty:** 04/30/2005  
**Last reading reported on 04/30/2005:** 38 miles  
**Today's Date:** November 2, 2005

Type of Coverage:	Original Warranty:
Basic	No data reported to CARFAX
Drivetrain	No data reported to CARFAX
Emissions	No data reported to CARFAX
Corrosion	No data reported to CARFAX
Transferable	No data reported to CARFAX
Roadside Assistance	No data reported to CARFAX
Safety Belt & Inflatable Restraint	No data reported to CARFAX
Specific Components	No data reported to CARFAX

► CARFAX Warranty Check provides an **estimate** of this vehicle's remaining warranty coverage. It does not take into account some vehicle history events. For example, major accidents resulting in Salvage or Junk titles that may void the original manufacturer warranty or ownership transfers that may decrease warranty coverage. This warranty information is only valid for vehicles manufactured for sale in the US. Complete warranty coverage information is available for this vehicle at the [TOYOTA web site](#).

[Register FREE Guarantee](#) | [CARFAX Help Center](#)

09601434

LawSoft \* Tel: +84-8-3845 6684 \* www.ThuVienPhapLuat.com





**CARFAX Detailed Vehicle History**

[↑ Top](#) [Glossary](#) [FAQs](#) [Print](#)

CARFAX searched more than 3 billion records from over 7,600 sources and found **5 record(s)** for this 2005 TOYOTA SIENNA XLE/XLE LIMITED (5TDZA22C75S306673).

Date:	Mileage Reading:	Source:	General Comments:
03/07/2005		NICB	Vehicle manufactured and shipped to original dealer
04/30/2005		Oregon Motor Vehicle Dept. Portland, OR	Registered as personal vehicle
04/30/2005	38	Oregon Motor Vehicle Dept. Portland, OR Title #0515757501	Odometer reading reported for title or registration
06/06/2005		Oregon Motor Vehicle Dept. Portland, OR Title #0515757501	Title issued or updated First owner reported
08/11/2005		Vehicle Exporter	Vehicle exported from Seattle, WA and imported to Vietnam

[Tell us what you know about this vehicle](#)

**Detailed Vehicle History Definitions:**

- **First Owner**  
When the first owner(s) obtains a title from a Department of Motor Vehicles as proof of ownership.
- **Personal Use**  
Vehicle was registered by the owner for private or personal use.

Register FREE Guarantee | CARFAX Help Center



**CARFAX BUYBACK GUARANTEE**



If you find that any of these severe problems were reported by a Department of Motor Vehicles and were not included in this report, CARFAX will buy this vehicle back.

09601434

LawSoft \* Tel: +84-8-3845 6684 \* www.ThuVienPhapLuat.com

**Severe Damage:**

- Salvage/Junk
- Rebuilt/Reconstructed
- Dismantled
- Fire/Flood/Hail
- Canadian Total Loss

**Odometer Problems:**

- Exceeds Mechanical Limits
- Not Actual Mileage

**Lemon History:**

- Manufacturer Buyback

**Your CARFAX Buyback Coverage:**

Vehicle:

2005 TOYOTA SIENNA XLE/XLE LIMITED  
5TDZA22C75S306673

Transferable Coverage: Activation:

11/02/2005 - 11/02/2006

**REQUIRED --  
ACTIVATE  
TODAY!**

  
**Activation Required**  
 **Activate Free Guarantee**  
 Go to [www.carfax.com](http://www.carfax.com)

**Terms and Conditions Apply**

CARFAX agrees to buy this vehicle back from the holder of this Vehicle History Report if the report indicates the vehicle qualifies for the CARFAX Buyback Guarantee and a Branded Title, as fully defined in the Terms and Conditions, actually exists for this vehicle. **YOU MUST REGISTER TO ACTIVATE THIS FREE GUARANTEE** ([www.carfax.com](http://www.carfax.com)) in order to be eligible for payment. **View Terms and Conditions** ([www.carfax.com/guarantee/hctermsanddef.cfm](http://www.carfax.com/guarantee/hctermsanddef.cfm)).

PAID SPONSOR

**PROGRESSIVE**  
 Saving money is easier than you think.

Additional Services & Resources:			
<a href="#">Car Price Quote</a>	<a href="#">Vehicle Financing</a>	<a href="#">Insurance Center</a>	<a href="#">Pre-purchase Inspection</a>

**CARFAX Disclaimer:**

CARFAX DEPENDS ON ITS SOURCES FOR THE ACCURACY AND RELIABILITY OF ITS INFORMATION. THEREFORE, NO RESPONSIBILITY IS ASSUMED BY CARFAX OR ITS AGENTS FOR ERRORS OR OMISSIONS IN THIS REPORT. CARFAX FURTHER EXPRESSLY DISCLAIMS ALL WARRANTIES, EXPRESS OR IMPLIED, INCLUDING ANY IMPLIED WARRANTIES OF MERCHANTABILITY OR FITNESS FOR A PARTICULAR PURPOSE. CARFAX®

Need help? Please visit our Help Center at [www.carfax.com](http://www.carfax.com).

© 2005 CARFAX, Inc., an R.L. Polk & Co. company. All rights reserved. Patents pending. 02.Nov.2005 09:27:25

09601434

LawSoft \* Tel: +84-8-3845 6684 \* [www.ThuVienPhapLuat.com](http://www.ThuVienPhapLuat.com)